GUERNSEY

September 2001

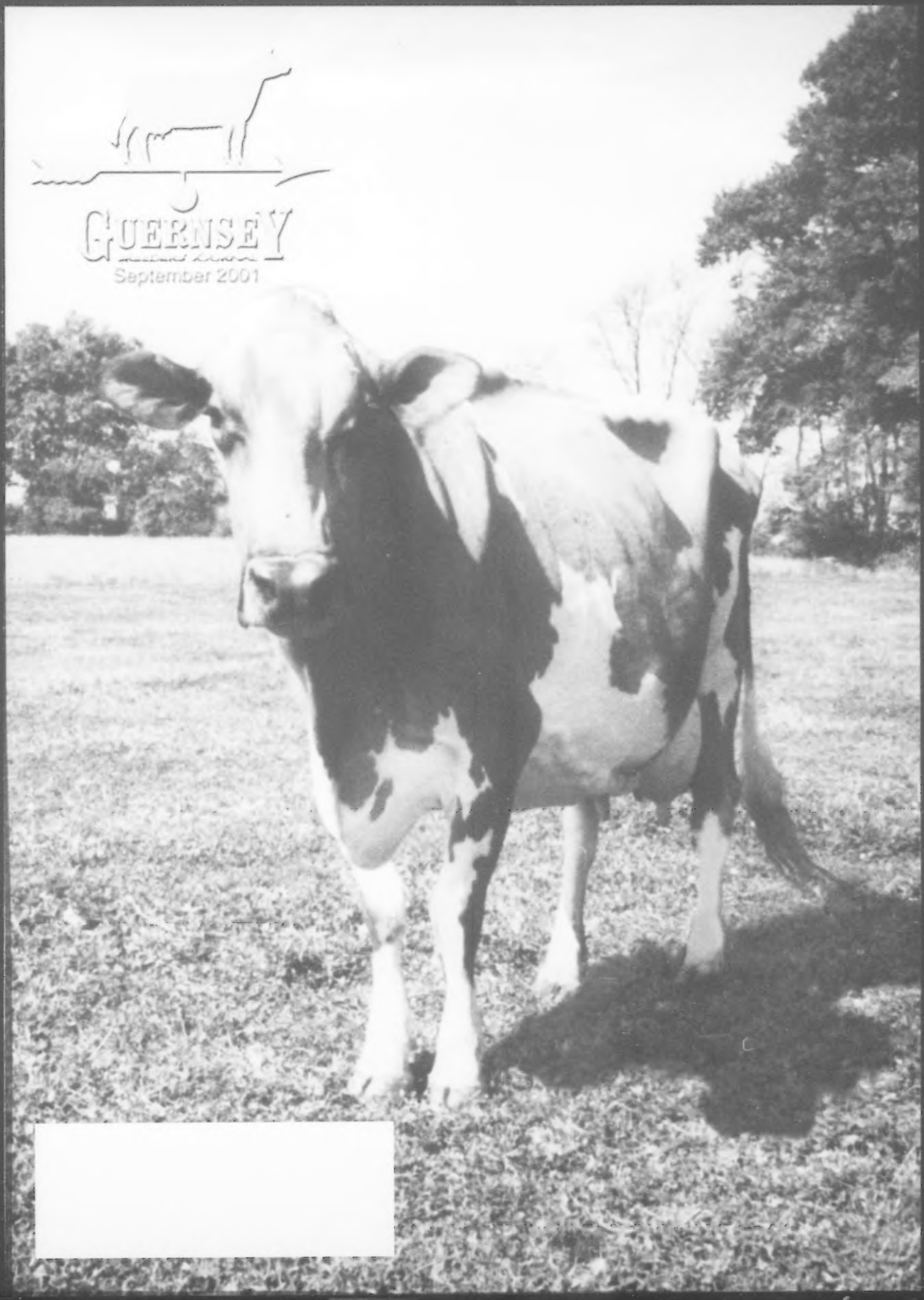

DAIRYBELT GUERNSEY SIRES
ANOTHER OFFERING FROM "BLISS"!

Kipley Farms Hot Shot Bryant-ET, 14G294

Sire: Myndale Knight Hot Shot-ET

"Bryant" is a maternal brother to My Day Bliss Banger.

Dam: Laeschland Perfect Bliss, EX-92

3-08 365D 35,220M* 3.9% 1,382F* 3.6% 1,253P*

Grand Champion NGS-Madison 1998

Former #1 CPI Cow

Granddam: Laeschland TS Biddy, EX-94

9-03 365D-28,930M 4.5% 1,298F 3.4% 995P

3,178D 167,220M 4.9% 8,262F 4.0% 6,703P Life

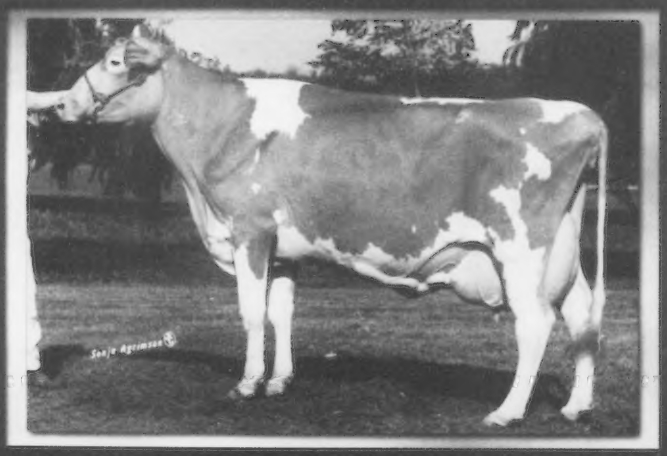

The latest acquisitions by Dairybelt are sired by Storm & Glacier!

7614 Slate Ridge Blvd., Reynoldsburg, Ohio 43068 - (614) 864-2407

A Few Firsts From United Guernsey Genetics

The first "Royal Oak" son available for sampling...

Oak Knob Royal Diablo, 7G383

8/01 PA: +754M +.04% +40F -.01% +23P +1.4 PTAT

Sire: Jensgolden Pro King Royal Oak

Dam: **Oak Knob King Dione, "VG-84"**
3-05 351D 24,940M 4.1% 1,030F 3.3% 818P
Granddam: **Oak Knob Perfect Dilly, "EX-90"**
6-03 351D 20,250M 4.7% 946F 3.7% 752P

The first "Mr Luck" son available for sampling...

Trotacre Mr Luck Penrose, 14G290

8/01 PA: +1,384M -.12% +40F -.05% +37P +0.3 PTAT

Sire: Trotacre Jay Mr Luck-ET

Dam: **Sherma Perfecto Rosie Posie, "VG-87"**
2-07 330D 16,280M 4.1% 664F 3.3% 538P

Granddam: **Spring Walk BM Rosie, "EX-90"**
3-02 365D 22,080M 4.0% 878F 3.1% 678P

Next Two Dams: "Excellent" with
100,000M lifetime

UGG has recently accepted new bulls sired by Royal Oak, El Gato, Onward, Amen and Option

United Guernsey Genetics

"Proving Young Sires Worldwide"

7614 Slate Ridge Blvd. • Reynoldsburg, OH 43068
Phone: (614) 864-2409 • Fax: (614) 864-5614

The Top Ten Active A.I. Sires

1. Rozelyn Enhancer Jules-ET

Jules regained the top spot on the PTI list in August as his breed leading fat pounds gave him an advantage with the increased emphasis on fat in the new PTI formula. Jules is an Enhancer son out of a former number one CPI cow, Rozelyn Prince Juliann. She is a Rozelyn Pats Prince daughter that is scored EX-90 and has a top record of 3-02 365D 2X 25,330M 5.9% 1,497F 4.0% 1,024P. The next dam is a Ron with a record of 2-03 365D 2X 32,850M 4.9% 1,611F 3.9% 1,271P. Jules' full sister is EX-90 and was the number one CPI cow in 2000. Jules was bred by Rozelyn Farm of Lynden, Washington. Semen is available through Accelerated Genetics.

2. Sherma Mercury Ellas Michael

Michael is a son of Oakland Mercury and is a maternal brother of Enhancer. The Admiral dam is scored EX-93 and has a top record of 6-02 330D 2X 22,160M 4.7% 1,031F 3.4% 754P. She has over 113,000M lifetime and has six Very Good daughters. The next dam is an EX-90 Telestar with a top record of 4-02 348D 2X 19,260M 4.8% 923F 4.0% 762P. Michael was bred by Sherma Farm of Bellevue, Ohio and semen is available through Accelerated Genetics.

3. Blackwater Lord Amen

Amen is the result of sampling a son of a young sire at the time, Trotacre Mercury Lord-ET. His dam is a VG-86 Rozelyn prince Jay-ET daughter that finished four lactations with a top record of 3-05 333D 2X 21,330M 5.0% 1,072F 3.7% 798P. She has two Very Good Enhancer daughters and two Enhancer sons in AI sampling programs. The next dam is an un-scored Freedom daughter with a top record over 16,000M and 4.0% protein. Amen was bred by Cline Brubaker of Rocky Mount, Virginia. Semen is available through Select Sire Power.

4. Marodore Goliaths Ronald-ET

Ronald is the highest ranking son of Rozelyn Patmar P Goliath-ET. His dam is an EX-91 Pender with a top record of 2-05 305D 2X 23,460M 3.8% 894F 3.1% 734P and two additional records over 20,000M. She was first Four-Year-Old in the Junior show at Louisville in 1995. The next dam is an EX-90 NP King with a top record of 5-00 305D 2X 25,100M 4.0% 1,011F 3.3% 840P. The next four dams are all Very Good or Excellent, the closest three with over 18,000M. Ronald-ET is a maternal brother to Raptor, the #10 PTI bull. They have three Enhancer brothers and one other Goliath brother in sampling programs. Ronald-ET was bred by Marodore Farm of Baltimore, Ohio and semen is available through Genex/CRI.

5. Trotacre Jay MR Luck-ET

MR Luck is a Rozelyn Prince Jay son and is the breed leader for milk and protein pounds. His dam is an EX-91 Mercury with two records over 30,000M. She is a full sister to Lorry-ET, Lord-ET and Loral-ET. MR Luck has two maternal sisters that have completed records over 30,000M as well. The next dam is an EX-92 Fayette with over 32,000M. MR Luck-ET's full brother, MR Luxury-ET, ranks number 11 on the active AI PTI list. They were bred by Jim Trotter of Enon Valley, Pennsylvania and semen is available through ABS Global.

6 & 7. Twin L Farms Magic Faro-ET and Fortress-ET

These two full brothers rank sixth and seventh on the active AI PTI list. Their production proofs are remarkably similar while Fortress-ET tends to sire larger, more open ribbed cows. They are sons of Nells Glow

Continued on page 30

GLACIER

A Sire of Sons

You may wonder why a bull that is 14th for Production-Type Index in active-A.I. would be used as a sire of sons - especially after his milk proof dropped 495 pounds once daughter information from England was added to his May summary.

Quite frankly, we had seen how well GLACIER's U.S. daughters were doing, and were stunned to see this drop in Predicted Transmitting Ability (PTA) for Milk. As we looked into the situation, we first compared GLACIER's U.S. and combined U.S./U.K. proofs:

7GU343 Rozelyn Patmar Jay GLACIER-ET
MACE 67 daus., 40 hds. PTA +433M +.12% +39F +.09% +29P +267CM$
USA 26 daus., 21 hds. PTA +885M +.12% +58F +.08% +42P +392CM$

We then contacted a prominent English Guernsey breeder to gain his insight (see inset). What we've learned tells us that the breed can't afford to overlook the extraordinary components, outstanding rear udders, shallow udder depth and solid milk production that GLACIER is transmitting - just because of what may be a glitch in the system. That's why Select is using GLACIER as a sire of sons.

Despite concerns about GLACIER's unusually large gap in PTAM between countries, Select Sires strongly believes in the importance of using global information for sire evaluations. We also believe in the importance of working together to make inter-country evaluations as accurate as possible.

Most of all, we want you to know these facts so you can make a well-informed decision about how GLACIER could add value to your herd.

Blaine Crosser
Guernsey Sire Analyst

"GLACIER is giving a good impression here - they have good feet and legs, and compact, well-attached udders. They do look immature if calved at 24 months, but seem to develop nicely, so I would expect his proof to improve.

"One challenge is that our evaluation system seems to down-grade bulls when a large proportion of their daughters have in-progress records. Several well-known bulls have been affected by this.

"GLACIER will get a full ration of sons in the GGBP. We expect him to fit in well to help improve components and udders."

Prominent U.K. Guernsey breeder who has used U.S. bulls for 20 years

8-01 - USDA Yield Rel: 74% & IB-M Rel: 80%
Eligible for semen export to Canada

Select America's Best

SELECT SIRES

TEL: (614) 873-4683
FAX: (614) 873-5751
www.selectsires.com

The Official Publication Of The Guernsey Breed

Published by Purebred Publishing Inc. • (614) 575-4620

General Manager: Becky Payne
Associate Editor: Debra Spurrier
Associate Editor: Lynnette Wright

September 2001 Volume 170 Number 7

GUERNSEY BREEDERS' JOURNAL

Featuring . . .
Active A.I. Sires & Young Sires

Performance Reports

A.I. Young Sires In Waiting 8
A.I. Young Sires Released For Sampling 7
August 2001 Active A.I. Sires 10
Official Quarterly Production Records 18
Pedigrees of the Active A.I. Sires 11
Top Ten Active A.I. Sires 4

Builders Of The Breed

From The President 9
Old Time Philosophies Are Breeding Cutting Edge Genetics ... 14

Departments

Behind The Barn 13
Calendar Of Events 30
Golden Focus 6
Index To Advertisers 30
Road Recollections 10

Shows

All-American Contest Application 24
All-American Contest Rules 23
Guernsey Gold Futurity Application 25

Randy and Wanda Knapp have built a successful Guernsey operation based on principles Randy learned from a mentor. *See page 14*

ALL-AMERICAN

It's that time of year! Many Guernsey enthusiasts are eagerly anticipating the fall national shows which lead up to the All-American contest. Be sure to catch up on the rules before you head to the shows. *See page 23*

On The Cover

Heading into fall and the national show season is the perfect time to reflect back on some of the breed's best performance cows and former champions. Gracing the front of this month's cover is Dix-Lee Perfecto Fawna-Twin, Excellent'93. "Fawna" has records to 24,850M 1,249F 1,057P in 365 days at 6-08. She has also excelled in the show ring for her owner, Brett Dixon of Chestertown, Maryland. Her long list of accomplishments include several All-American acolades and grand champion and reserve grand champion awards at Harrisburg and Louisville. Take time to commend your fellow Guernsey breeders for the fine cattle they are breeding. *Photo by Katie Dixon*

American Guernsey Association

Subscription Rates: $20 (US) per year, $50 (US) for three years in the United States and Canada; $30 (US) outside United States and Canada; $40 first class mail in United States; foreign airmail subscription rates on request. Microfilm subscriptions available.
Postmaster: Send address changes to *Guernsey Breeders' Journal*, Ida Albert, Circulation Manager, 7614 Slate Ridge Blvd., P. O. Box 666, Reynoldsburg, OH 43068-0666. When changing your subscription to new address, please give the old address and zip code as well as the new.
Periodical class postage paid at Reynoldsburg, OH 43068 and at additional mailing offices.
Guernsey Breeders' Journal (ISSN 0017-5110) is published monthly except January and July.
Closing date for advertising and editorial information is 55 days preceding the publication date. Each issue is mailed approximately 10 days prior to the publication date. Advertising rates upon request. Mail to *Guernsey Breeders' Journal*, 7614 Slate Ridge Blvd. P. O. Box 666, Reynoldsburg, OH 43068-0666. (614) 575-4620.

GUERNSEY

Member of the World Guernsey Cattle Federation

THE AMERICAN GUERNSEY ASSOCIATION AND GOLDEN GUERNSEY INC.
P. O. Box 666, 7614 Slate Ridge Blvd., Reynoldsburg, OH 43068
Telephone (614) 864-2409 • Fax (614) 864-5614
Office Hours 8:00 a.m.-4:30 p.m. EST • Monday Through Friday
WEB: http://www.usguernsey.com

OFFICERS AND DIRECTORS

President, Clark Vilter - N56 W 30020 Hwy. K, Hartland, WI 53029. (262) 367-2803. *District 4 (WI) 2002.*
First Vice President, Dr. John O. Mozier - 10175 W. 159th St. Stanley, KS 66221. (913) 897-3496. *Director-At Large* 2003.
Second Vice President, Peter Coon - RR 1, Box 414, Amenia, NY 12501. (845) 373-8170. *District 1 (CT, DE, ME, MD, MA, NH, NJ, NY, RI, VT, WV) 2002.*
Dave Cochard - 5855 Hwy. V, Union, MO 63084. (636) 583-8901. *District 6 (AL, AR, FL, GA, LA, MS, MO, NC, SC, TN, VA) 2005.*
Gene Cross - Route 1, Sherburn, MN 56171. (507) 695-2923 *District 5 (IA, KS, MN, NE, ND, SD) 2003.*
Linda Madsen - 34174 De Portola Rd., Temecula, CA 92592. (909) 303-0100. *District 7 (AK, AZ, CA, CO, HI, ID, MT, NM, NV, OK, OR, TX, UT, WA, WY) 2004.*
Berneta Gable -2345 Brumbaugh Rd., New Enterprise, PA 16664. (814) 766-3272. *District 2 (OH, PA) 2005.*
Seth Spencer - 42672 Green Mountain Drive, Lebanon, OR 97355. (541) 258-5327. *Director At-Large. 2005.*
Forrest Keefer - 3829W 800N, Wawaka, IN 46794. (219) 761-2852. *District 3, (IN, IL, KY, MI,) 2004.*

ADMINISTRATION
Seth Johnson, Executive Secretary-Treasurer

Karen Fenicle, Accountant
Ida Albert - Records Department Director
Brian Schnebly- Programs Coordinator

Journal And Information
Becky Payne - General Manager, *Guernsey Breeders' Journal*, Promotion and Youth Director
Debra Spurrier - Associate Editor, *Guernsey Breeders' Journal*
JoAnn Case - Administrative Assistant

Appraisers
Brian Schnebly - Appraisal Coordinator
Tim Baumgartner - 131 Jenna Dr. #205, Verona, WI 53593. Phone (608) 848-3715; Fax (608) 848-3716
Bill Wachtel - 13079 TR 503, Big Prairie, OH 44611. (330) 378-2273

Extension
Jim Trotter - PA GBA Business Manager, 222 Martin School Rd., Enon Valley, PA 16120. (724) 667-0834

WORLD GUERNSEY CATTLE FEDERATION UNITED STATES REPRESENTATIVES

Chairman, Neil Jensen - 1361 60th St., Turtle Lake, WI 54889. (715) 268-8611
E. Cline Brubaker - 6440 Callaway Rd., Rocky Mount, VA. (540) 483-2071.
John Morrow - Rt. 1, Box 396, Tyrone, PA 16686. (814) 684-1898.
Dr. John O. Mozier - 10175 W. 159th St. Stanley, KS 66221. (913) 897-3496.

PUREBRED PUBLISHING, INC.
P.O. Box 666, 7616 Slate Ridge Blvd., Reynoldsburg, OH 43068
Telephone (614) 575-4620 • Fax (614) 864-5614

OFFICERS AND DIRECTORS
President, Seth Spencer
First Vice President, Peter Coon
Second Vice President, Linda Madsen
John Morrow; John Mozier; Clark Vilter; Edwin Watson; Dave Cochard, Forrest Keefer

GENERAL MANAGER
Becky Payne

Golden Focus

Seth Johnson, Executive Secretary-Treasurer

Seth Johnson

I am sure that most of you have noticed the results of the change in the CPI/PTI formula that was made at the last National Convention. The AGA Board changed this formula to place equal emphasis on PTA Protein, PTA Fat and PTA Functional Herdlife (FHL), the type portion of the formula. This increased the importance of both type and fat by quite a bit in the way that we rank our bulls and cows for index. This recommendation came from the AGA Production Committee, a group made up entirely of interested breeders. The re-shuffling that followed this on the active A.I. list and the high CPI list moved those animals that excel for fat and functional herd life up and made the list less one-dimensional for protein. I think that this was a needed improvement as we must strive as a breed to maintain our advantage in butterfat production, in addition to making improvements in functional type.

The other change made to the high CPI list was to raise the minimum classification score required for inclusion on the list to 80 points. This ensures that only cows that are several points higher than breed average for final score will be included in this listing. I would point out that although the CPI list is an excellent sorting tool for finding cows that possess the highest combination of production and type transmitting ability, it is just the first step in identifying bull mothers. Only the elite on this list, and some that do not even make the list, are selected as bull mothers using the additional criteria of their depth of pedigree, actual test and actual appraisal scores, among other things.

It is time once again for the fall shows, our annual chance to showcase the Guernsey breed to the rest of the dairy industry through those animals that are exhibited at the national shows. I look forward to seeing many of you at those national shows. Reports from state fairs around the country indicate that there are many outstanding young cows on the show circuit this year. It is also encouraging to see a nice mix of young sire daughters appearing at the shows this summer. Brian Schnebly discusses some of those sires in his Road Recollections this month. I encourage you to bring out to the shows those individuals that you feel are the best representatives of the ideal for the Guernsey breed and to promote them to other dairy people at these events. We will have a booth in the lower Coliseum at the World Dairy Expo in Madison, Wisconsin, and invite you to stop by to visit with us there.

Attention All-American Contest Participants:

Please note that there is a rule change for eligibility in the 2001 All-American Contest. Anyone is eligible to enter who has exhibited at a U.S. show that has submitted official results of the show to the *Guernsey Breeders' Journal*. Please check with your show management to be sure they have sent in these results.

A.I. Young Sires Released For Sampling

NAME	REG #	A.I. CODE	M	%	F	F$	%	F	P$	CY$	PTAT
RIPLEY FARMS HOT SHOT BRYANT-ET	**000604274**	**014G0291**	**+1,651**	**-.11%**	**+54**	**+170$**	**-.07%**	**+52**	**+198P$**	**+205CY$**	**+1.4**
SIRE: MYRTLEDALES MAGIC HOT SHOT-ET	DAM: LAESCHLAND PERFECT BLISS-ET EX-92	3-08 365D 2X 35,220M* 3.9% 1,382F* 3.6% 1,253P*									
MGS: LILY LANE PENNY PERFECTO-ET	G'DAM: LAESCHLAND TS BIDDY EX-94	9-03 365D 2X 28,930M 4.5% 1,298F 3.4% 995P									
TROTACRE AL LELUIA	**000604206**	**001G0414**	**+1,663**	**-.08%**	**+60**	**+176$**	**-.05%**	**+46**	**+191P$**	**+189CY$**	**+1.5**
SIRE: BLACKWATER ENHANCER AL-ET	DAM: TROTACRE MAGIC MERCURY LUCY-ET VG-86	2-06 305D 2X 31,260M* 3.7% 1,146F 3.3% 1,021P									
MGS: NELLS GLOW ADMIRAL MAGIC	G'DAM: TROTACRE MERCURY LORETTA EX-91	2-01 365D 2X 30,360M 4.0% 1,206F 3.3% 1,004P									
COULEE CREST TRUMPET SUNSET-ET	**000603955**	**007G0374**	**+1,664**	**+0.0%**	**+73**	**+186$**	**-.08%**	**+42**	**+194P$**	**+189CY$**	**+1.5**
SIRE: SPRING WALK KARIS TRUMPET	DAM:COULEE CREST ENHANCER SNOW-ET VG-88	2-01 365D 2X 21,059M 6.3% 1,206F 3.7% 784P									
MGS: SHERMA VICTORY ELLAS ENHANCER	G'DAM: FORHAR MAGIC SHOW VG-88	2-03 365D 2X 27,610M* 5.0% 1,371F* 3.6% 986P*									
PAFARMS HOT SHOT CHARLES	**000604093**	**007G0380**	**+1,275**	**-.04%**	**+50**	**+137$**	**-.01%**	**+40**	**+159P$**	**+164CY$**	**+1.2**
SIRE: MYRTLEDALES MAGIC HOT SHOT-ET	DAM: PAFARMS HARPOON CHERRY-ET EX-90	3-08 365D 2X 20,586M 4.7% 974F 3.8% 782P									
MGS: WISPRIDE PENDER HARPOON-ET	G'DAM: PAFARMS SMOKEY CLAREESA-ET EX-90	5-01 365D 2X 21,425M 4.4% 942F 3.7% 803P									
LANG HAVEN LORRY DECISION	**000603947**	**001G0413**	**+1,218**	**+.03%**	**+58**	**+140$**	**-.03%**	**+36**	**+156P$**	**+158CY$**	**+0.8**
SIRE: TROTACRE MERCURY LORRY-ET	DAM: LANG HAVEN JAY DIMPLE VG-88	3-03 305D 2X 20,790M 4.9% 1,010F 3.5% 737P									
MGS: ROZELYN PRINCE JAY-ET	G'DAM: LANG HAVEN GERALD DEUCE VG-88	5-00 305D 2X 17,650M 4.4% 769F 3.1% 553P									
TROTACRE MR LUCK PENROSE-ET	**000604214**	**014G0290**	**+1,384**	**-.12%**	**+40**	**+138$**	**-.05%**	**+37**	**+149P$**	**+147CY$**	**+0.3**
SIRE: TROTACRE JAY MR LUCK-ET	DAM: SHERMA PERFECTO ROSIE POSIE VG-87	2-07 330D 2X 16,280M 4.1% 664F 3.3% 538P									
MGS: LILY LANE PENNY PERFECTO-ET	G'DAM: SPRING WALK B M ROSIE EX-90	3-02 365D 2X 22,080M 4.0% 878F 3.1% 678P									
KNAPPS LOR JORDAN-ET	**000603912**	**001G0411**	**+1,376**	**-.03%**	**+56**	**+150$**	**-.09%**	**+31**	**+149P$**	**+140CY$**	**+0.9**
SIRE: TROTACRE MERCURY LORRY-ET	DAM: KNAPPS GLADYS JOANN EX-92	4-04 365D 2X 36,390M* 5.4% 1,973F* 3.3% 1,205P*									
MGS: NELLS GLOW ADMIRAL MAGIC	G'DAM: ARGONAS FAY GLADYS EX-92	3-11 365D 2X 26,070M 4.7% 1,226F 3.4% 888P									
LUDLOW ACRES LORRY MAXIMUM-ET	**000603827**	**007G0376**	**+1,099**	**+0.0%**	**+49**	**+124$**	**-.04%**	**+30**	**+133P$**	**+132CY$**	**+1.4**
SIRE: TROTACRE MERCURY LORRY-ET	DAM: CANNIFF VALOR MAY VG-87	1-11 365D 3X 22,169M 4.8% 1,055F 3.6% 795P									
MGS: TAMARACKS PERFECTOS VALOR-ET	G'DAM: SYMONDS JESTER MAY DAY VG-83	4-10 305D 2X 18,700M 5.0% 937F 3.6% 676P									
RIPLEY FARMS SABER MIC-ET	**000603922**	**014G0287**	**+985**	**+.03%**	**+47**	**+113$**	**-.02%**	**+29**	**+125P$**	**+126CY$**	**+0.6**
SIRE: TAG LANE BUTTERMOST SABER	DAM: RIPLEY FARMS ENHANC MARSHMELLOW VG-88	2-04 302D 3X 21,610M 4.6% 1,000F 3.3% 721P									
MGS: SHERMA VICTORY ELLAS ENHANCER	G'DAM: RIPLEY FARMS MERCURY M&M VG-80	2-00 305D 2X 16,410M 4.4% 730F 3.6% 594P									
ANOVADALES TYLER NUTRIENT	**000603970**	**120G0496**	**+972**	**+.01%**	**+44**	**+109$**	**-.03%**	**+27**	**+118P$**	**+117CY$**	**+1.0**
SIRE: TROTACRE ENHANCER TYLER-ET	DAM: ANOVADALES SABER NECTER VG-87	3-08 305D 2X 15,990M 5.3% 848F 3.8% 601P									
MGS: TAG LANE BUTTERMOST SABER	G'DAM: ANOVADALES FORTUNE NICE (NC)	3-02 305D 2X 17,070M 4.5% 766F 3.9% 674P									
OAK KNOB ROYAL DIABLO	**000604243**	**007G0383**	**+754**	**+.04%**	**+40**	**+90$**	**-.01%**	**+23**	**+101P$**	**+104CY$**	**+1.4**
SIRE: JENSGOLDEN PRO KING ROYAL OAK	DAM: OAK KNOB KING DIONE VG-84	3-05 351D 2X 24,940M 4.1% 1,030F 3.3% 818P									
MGS: HILLDALE P KING-ET	G'DAM: OAK KNOB PERFECT DILLY EX-90	6-03 351D 2X 20,250M 4.7% 946F 3.7% 752P									
JENS GOLD HARPOON MAYPENNANT	**000604016**		**+384**	**+.11%**	**+34**	**+57$**	**+.07%**	**+24**	**+86P$**	**+101CY$**	**+1.0**
SIRE: WISPRIDE PENDER HARPOON-ET	DAM: MAYWOOD ROAD KING PENNYEX-90	3-08 365D 2X 20,390M 5.0% 1,021F 3.9% 793P									
MGS: LILYLANE PENNY PERFECTO-ET	G'DAM: MAYWOOD ROAD PERFECTO LISA EX-90	4-05 305D 2X 20,210M 4.4% 885F 3.6% 723P									
ALDENS VALIANT ROYAL-ET	**000603966**	**200G0106**	**+760**	**-.01%**	**+32**	**+84$**	**-.05%**	**+16**	**+81P$**	**+75CY$**	**+2.4**
SIRE: TAMARACKS PERFECTOS VALIANT-ET	DAM: ALDENS ENHANCER ROBIN EX-93	3-10 360D 2X 23,667M 4.3% 1,026F 3.4% 815P									
MGS: SHERMA VICTORY ELLAS ENHANCER	G'DAM: MAYFLOWERS PK RAESHELLEX-90	4-05 305D 2X 19,960M 5.3% 1,050F 3.6% 714P									

NEW at Genex

1GU0210 Ron

Marodore Goliaths Ronald-ET

Sire: Rozelyn Pat Mar P Goliath-ET

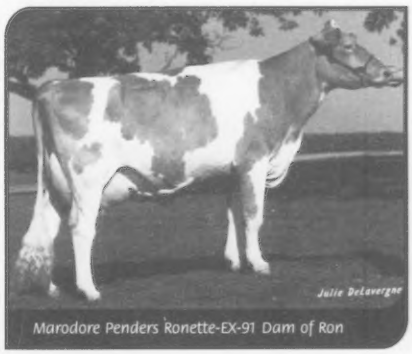

Marodore Penders Ronette-EX-91 Dam of Ron

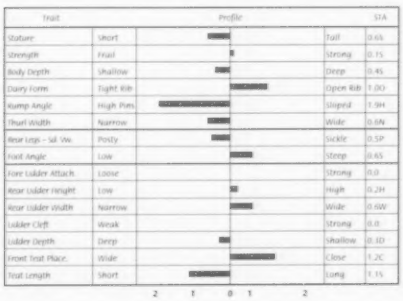

- Number 4 PTI at +215
- A unique pedigree backed by two excellent dams

Genex Cooperative, Inc.

A subsidiary of Cooperative Resources International

www.crinet.com

Shawano, WI • Phone 888/333-1783

AgSource • Genex • CRI • Central Livestock

8-01 USDA, AGA

A.I. Young Sires In Waiting Ranked by Parent Average CY$

Listed below are the predicted transmitting abilities of 27 bulls with Cheese Yield Dollars over $120. This list is unique because these bulls do not yet have daughters in production, yet their PAs rank them among the top active A.I. bulls in the breed.

Parent averages are derived from taking one-half of the sire's PTA and one-half of the dam's PTA. These young sires should be genetically superior to many proven sires of today.

Genetic gain can be made by using these bulls over low-proven sires (bulls with PTAs below active A.I. average).

Name	Reg. #	Stud Code	Milk	%	Fat	F$	%	Prot	P$	CY$	PTAT
MY DAY BLISS BANGER-ET	000603872	007G0379	+1567	-.07%	+57	+166$	-.03%	+47	+188P$	+192CY$	+1.8
Sire: Trotacre Mercury Lorry-ET	Dam: Laeschland Perfect Bliss										
COULEE CREST TRUMPET SHOWDOWN	000603684	009G0152	+1703	-.07%	+64	+182$	-.07%	+44	+192P$	+188CY$	+1.5
Sire: Spring Walk Karis Trumpet	Dam: Forhar Magic Show										
LANG HAVEN TRUMPET DUKE	000603541	014G0285	+1349	-.01%	+57	+149$	-.03%	+41	+168P$	+172CY$	+0.4
Sire: Spring Walk Karis Trumpet	Dam: Lang Haven Jay Dimple										
LUDLOW ACRES TRUMP CARD-ET	000603820	001G0409	+1491	-.09%	+52	+156$	-.05%	+42	+171P$	+172CY$	+1.0
Sire: Spring Walk Karis Trumpet	Dam: Alchrist Enhancer Cecila-ET										
COULEE CREST ENHANCER STORM-ET	000603415	007G0365	+1546	-.04%	+63	+169$	-.08%	+38	+174P$	+168CY$	+2.6
Sire: Sherma Victory Ellas Enhancer	Dam: Forhar Magic Show										
BLACKWATER ENHANCER ALVA-ET	000603455	007G0367	+1197	+.03%	+57	+138$	-.01%	+38	+159P$	+164CY$	+1.8
Sire: Sherma Victory Ellas Enhancer	Dam: Blackwater P Jay Addie										
BLACKWATER ENHANCER AL-ET	000603307	001G0211	+1197	+.03%	+57	+138$	-.01%	+38	+159P$	+164CY$	+1.8
Sire: Sherma Victory Ellas Enhancer	Dam: Blackwater P Jay Addie										
TROTACRE ENHANCER LEWIS-ET	000603342	007G0366	+1624	-.1%	+56	+169$	-.1%	+38	+171P$	+162CY$	+2.1
Sire: Sherma Victory Ellas Enhancer	Dam: Trotacre Magic Mercury Lou-ET										
RIPLEY FARMS ENHANCER REWARD-ET	000603468	001G0500	+1587	-.1%	+54	+165$	-.09%	+38	+168P$	+161CY$	+2.5
Sire: Sherma Victory Ellas Enhancer	Dam: Bridgmont Rainbows Ruby Red										
TROTACRE JIMCO LUTHER	000603080	029G0949	+1252	-.07%	+43	+130$	-.02%	+39	+150$	+154CY$	+0.3
Sire: Jimco Pansys Patrick	Dam: Trotacre Magic Mercury Lou-ET										
RIPLEY FARMS VELOUR ROMEO-ET	000603502	014G0284	+1859	-.26%	+38	+173$	-.13%	+40	+167P$	+152CY$	+2.1
Sire: Longmedo Pender Velour-ET	Dam: Bridgmont Rainbows Ruby Red										
OCS DAIRY OPALS TROMBONE	000603607	200G0302	+1474	-.15%	+40	+145$	-.07%	+38	+154P$	+150CY$	+0.9
Sire: Spring Walk Karis Trumpet	Dam: OCS Dairy Dias Perfect Opal										
COULEE CREST SABER SONIC-ET	000603682	001G0407	+1083	+.05%	+55	+127$	-.01%	+34	+145P$	+150CY$	+1.3
Sire: Tag Lane Buttermost Saber	Dam: Forhar Magic Show										
COULEE CREST SABER STINGRAY-ET	000603683	007G0370	+1083	+.05%	+55	+127$	-.01%	+34	+145P$	+150CY$	+1.3
Sire: Tag Lane Buttermost Saber	Dam: Forhar Magic Show										
MARODORE ENHANCER REGIS-ET	000603223	014G0280	+1458	-.1%	+48	+150$	-.08%	+35	+154P$	+147CY$	+2.0
Sire: Sherma Victory Ellas Enhancer	Dam: Marodore Pender Ronette										
LUDLOW ACRES HS MILLENNIUM-ET	000604022	014G0288	+1182	-.04%	+46	+128$	-.02%	+35	+143P$	+146CY$	+1.0
Sire: Myrtledales Magic Hot Shot-ET	Dam: Canniff Valor May										
COULEE CREST BILLY SHARK-ET	000603681	009G0150	+985	+.03%	+48	+114$	+.01%	+34	+136P$	+143CY$	+1.7
Sire: Jimco Pansys Billy-ET	Dam: Forhar Magic Show										
SHANGRI LA LIBERTY-ET	000603817	009G0153	+1146	-.07%	+39	+119$	-.02%	+35	+136P$	+140CY$	+1.1
Sire: Jimco Pansys Billy-ET	Dam: Trotacre Mercury Loretta										
PAFARMS SABER COMMANDO	000603524	014G0283	+970	+.02%	+45	+110$	+.01%	+33	+131P$	+137CY$	+0.9
Sire: Tag Lane Buttermost Saber	Dam: PAFarms Smokey Clareesa-ET										
LANG HAVEN LORD NATHAN	000603705	001G0410	+1126	-.05%	+42	+120$	-.03%	+33	+134P$	+136CY$	+1.1
Sire: Trotacre Mercury Lord-ET	Dam: Lang Haven Perfecto Nicole										
KNAPPS ENHANCER JOCK-ET	000604009	009G0155	+1351	-.04%	+54	+147$	-.09%	+30	+144P$	+134CY$	+1.6
Sire: Sherma Victory Ellas Enhancer	Dam: Knapps Gladys Joann										
TROTACRE ENHANCER TYLER-ET	000603340	009G0148	+1379	-.08%	+48	+144$	-.09%	+31	+143P$	+134CY$	+2.0
Sire: Sherma Victory Ellas Enhancer	Dam: Greenwood M Tillie										
IDLE NEER TALLYS TIGER	000603560	009G0149	+1811	-.31%	+29	+162$	-.15%	+35	+149P$	+130CY$	+1.7
Sire: Longmedo Pender Velour-ET	Dam: Idle Neer Magic Tally										
PAFARMS HARPOON CHET-ET	000603923	009G0154	+780	+.02%	+38	+90$	+.03%	+30	+114P$	+124CY$	+1.0
Sire: Wispride Pender Harpoon-ET	Dam: PAFarms Smokey Clareesa-ET										
KNAPPS ENHANCER KRUNCH-ET	000603690	200G0400	+1016	+.07%	+57	+123$	-.05%	+26	+128P$	+124CY$	+1.2
Sire: Sherma Victory Ellas Enhancer	Dam: Beaver Creek Magic Kandy										
KNAPPS LORRY KAPTAIN SETH-ET	000603783	001G0408	+1049	+.09%	+60	+129$	-.06%	+25	+130P$	+124CY$	+1.0
Sire: Trotacre Mercury Lorry-ET	Dam: Knapps Enhancer Kitkat-ET										
LONE ACRES SABER BRETT	000603566	007G0368	+754	+.02%	+35	+86$	+.04%	+31	+112P$	+124CY$	+0.4
Sire: Tag Lane Buttermost Saber	Dam: Lone Acres Pender Briea-ET										

From The President

Thank you Minnesota Guernsey Breeders for a wonderful convention in June 2001. From start to finish, it was a first class event. The farm tours allowed us to see a wide variety of cattle that were very well presented. The hard work that the host farms did to prepare for visitors was greatly appreciated by all, and for me, it was great to see the pride with which the cattle were presented. Even the boat factory tour had a lasting impression on me — a bad day on the farm is better than a good day in a factory.

The meetings and seminars were very informative and interesting. Jesse Ventura's little brother, Chris Skaar, put together a great sale lineup which drew a lot of interest as evidenced by the over $3,000 average.

The computer system is coming along, but we still have a few little bugs to iron out. Please be patient while Seth puts the finishing touches on it. It will be a good system for us in the long run.

This year in Wisconsin, the summer weather has been just like the previous winter weather — rotten! It's been steamy hot and wet and very hard to get much done. If only we could find a use for flies and weeds!

I am still truly pleased that the demand for good Guernsey cattle still outstrips the supply, and again, I encourage all Guernsey breeders to flush their better cows to the right bull to help fill this demand. I would also, again, encourage Guernsey breeders to show your best cattle at fairs and shows to help promote our breed and your breeding program. I do, however, have two concerns about some, not all, of our breeders. One, don't forget the feed and care of your yearling heifers. It is awful hard to grow and develop them on corn cobs and straw while standing in a soup hole. Two, trim the feet of your animals. It is hard to walk on skies. Correcting those two concerns will pay big dividends to you.

Clark Vilter

Fall is fast approaching, and I am looking forward to seeing a lot of great quality Guernseys at the four national shows. These are the shows that get us the most attention from the dairy industry. We've put on great shows in the past years — let's get even better this year!

Obituary

Gary Neyen, 58, of South Lane Farm in Epworth, Iowa, died on August 4, 2001, at Mercy Medical following a brief illness.

Gary was born on August 26, 1942, in Graf, Iowa, the son of the late Albert and Philomena "Graf" Neyen. Gary farmed with his dad and Uncle Bill Graf since 1949, and later on with his brother, Albert "Butch" Neyen. He was a 4-H leader for many years for the Farley 4-H club and enjoyed working with his nieces and nephews.

Gary was proud of his family and of the registered Guernseys raised at South Lane Farm. At this year's Dubuque County Fair, Gary was thrilled to see South Lane Nora, a 4-year-old, be named supreme champion over some very stiff competition. She later went on to be named grand champion at this year's Iowa State Fair which surely would have made him happy.

Survivors include three sisters: Shirley Ahmann and Duanne Pins of Farley and Carol Neyen of Epworth; two brothers: Albert "Butch" Neyen of Epworth and Robert Neyen of Farley; many nieces and nephews including Wanda (Randy) Knapp of Epworth, and Wendy Drees and Lynn (Steve) Wingert of Farley along with three special great nephews: Austin, Landen, and Logan. He was preceded in death by his parents, one brother, William, and one sister, Bevery Drees and a special Uncle Bill Graf.

Watch For Our Valor Daughter In The International Guernsey Classic Sale

Selling Jens Gold Valor Peggy

This bred heifer comes from five generations of "Very Good" cows.

Due 1-11-02 to Pine Ridge Magic Lee

Dam: ***Jens Gold Raptor Posey, VG-81***

Granddam: ***Level Gold Jazzman Pretty-Twin, VG-80***

3-10 365D 21,280M 5.4% 1,144F 3.7% 780P

3rd Dam: ***Level Gold T Primula, VG-85***

4th Dam: ***Level Gold Mavericks Priscella, VG-81***

lifetime: 126,350M 4.6% 5,780F 3.6% 4,157P

5th Dam: ***Level Gold Champions Precise, VG-86***

JCT US 8 & Co E

JENS-GOLD FARMS

DALE & TERESSA JENSEN
LYLE & LIZ JENSEN
KIRSTEN KLUGOW
NEIL & JANICE JENSEN

1308 80th Street, Amery, WI 54001
(715) 268-8711 or (715) 268-6368

Our "Begonia" Sells Fresh & Open

Five generations of "Very Good" cows in this family!

2-Year-Old Selling: **Idle Gold Tyler Begonia**

Dam: **Idle Gold Magic Blessing, VG-84**
2-05 365D 2X 21,830M 3.9% 862F 3.2% 669P
3-09 305D 2X 20,277M 794F 588P Proj. Act.

Granddam: **Olympic View Beauty, VG-84**
4-06 365D 2X 18,110M 4.3% 784F 3.4% 614P

3rd Dam: **Olympic View Montie Bless, VG-85**
3-01 357D 21,940M 4.2% 932F 4.0% 877P

4th Dam: **Olympic View Jay Bily, VG-82**
5-05 317D 17,920M 4.9% 882F 3.9% 696P

5th Dam: **Kenendale Barts Banjo, "VG-82**
Lifetime: 102,860M 4,876F 2,278P

Idle Gold Guernseys

Neil & Janice Jensen

1361 60th Street
Turtle Lake, Wisconsin 54889
Phone: (717) 268-8611

Road Recollections

Brian Schnebly

There are a few young sires that I have seen daughters of that are very promising. Lantz Farm Enhancer Vilter has produced some outstanding 2-year-olds already. The udders are following the pattern of the rest of the "Enhancer" sons. "Vilter" daughters have tremendously high and wide rear udders with good teat placement. The "Vilter" daughters I have seen have adequate strength also, which is different from most of the daughters of "Enhancer" sons. One "Vilter" daughter was named grand champion at the highly competitive Minnesota State Fair.

Another bull producing some good young cows is Trotacre Loral Tiller. I have mentioned in previous "Road Recollections" that the "Tiller" daughters were very stylish and growthy heifers. Well, the first few have freshened, and they have super udders as well. The attachments are very strong, and they have ideal udder depth for 2-year-olds. A "Tiller" daughter placed second in a very strong class of junior 2-year-olds at the Minnesota State Fair. "Tiller's" dam was a "Magic" daughter, and these initial results lead me to believe that the Loral x Magic cross may have been an ideal mating. More "Tiller" daughters should be calving soon so I should have a more clear opinion in the next couple months.

I have been hearing a lot of good things about calves out of Jens Gold Sentry Onward. The oldest calves are about one year old and breeders really like them. They are telling me that his daughters are well-grown, vigorous calves that are doing extremely well. I have heard some success stories about "Onward" calves in the show ring this summer, and there were about six or eight daughters shown at the Ohio State Fair. United Guernsey Genetics and Select Sires think enough of "Onward" that they recently agreed to sample an "Onward" son out of one of the outstanding cows in the breed.

August 2001 Active A.I. Sires

PRODUCTION

Reg. #	Name	AI Code	Herds	Dtrs.	REL	# Milk	%	# Fat	$	%	Prot.	P$	CY$	Yield Deviation Milk	Fat	Prot.	PTI
000603287	ROZELYN ENHANCER JULES-ET	014G0279	29	38	73	1,556	0.00	70	176	-0.06	41	186	183	1,649	72	40	225
000601798	SHERMA MERCURY ELLAS MICHAEL	014G0256	30	37	80	813	0.07	48	101	0.00	26	116	119	794	50	26	223
000602825	BLACKWATER LORD AMEN	009G0141	12	21	66	1,450	0.03	69	167	0.05	56	212	231	1,763	81	66	215
000603218	MARODORE GOLIATHS RONALD-ET	001G0210	17	25	68	1,160	0.06	62	139	-0.01	37	160	165	1,443	79	47	215
000602750	TROTACRE JAY MR LUCK-ET	029G0944	50	81	87	2,004	-0.18	57	200	-0.04	59	226	229	2,126	59	62	193
000602410	TWIN L FARMS MAGIC FARO-ET	009G0136	21	35	77	1,416	-0.11	44	144	-0.05	38	155	153	1,520	45	42	189
000602409	TWIN L FARMS MAGIC FORTRESS-ET	001G0391	33	47	81	1,598	-0.18	40	155	-0.09	38	158	150	1,728	39	41	184
000602097	MYRTLEDALES MAGIC HOT SHOT-ET	001G0381	35	50	83	1,623	-0.13	50	165	-0.06	43	176	173	1,742	50	46	175
000602120	TROTACRE MERCURY LORRY-ET	014G0258	59	143	90	1,456	-0.05	56	157	-0.09	33	156	147	1,497	58	34	172
000602797	MARODORE JIMCO RAPTOR-ET	007G0342	28	35	78	1,484	-0.10	50	154	-0.01	47	180	187	1,674	57	53	170
000602751	TROTACRE JAY MR LUXURY-ET	007G0339	72	138	85	1,443	-0.18	34	138	-0.05	38	148	145	1,670	41	46	163
000602715	SHERMA FORESTAR PAT FLASH	001G0399	12	18	69	1,367	-0.11	42	139	-0.07	32	140	133	1,817	56	42	158
000603034	SHERMA ENHANCER ROSIE NITRO	007G0350	22	26	71	988	0.03	48	114	-0.08	20	109	100	939	52	21	142
000602961	ROZELYN PATMAR JAY GLACIER-ET	007G0343	40	67	80	433	0.12	39	64	0.09	29	103	123	1,125	67	47	142
000601747	LONGMEDO PENDER VELOUR-ET	014G0253	106	219	93	1,950	-0.38	21	167	-0.18	33	143	118	2,057	22	34	141
000602889	MYOWN MAGIC POKER	001G0400	52	80	85	1,323	-0.07	47	139	-0.02	40	159	162	1,372	49	43	138
000602119	TROTACRE MERCURY LORD-ET	009G0131	42	74	85	1,001	-0.01	43	111	0.01	35	135	144	956	44	35	128
040020245	PHIL OF MAPLEHURST	072GU127	25	47	77	1,083	-0.27	03	86	-0.08	23	82	73				59
000601562	OLD HOMESTEAD DIVIDEND	091G2837	31	55	81	697	-0.10	15	66	-0.08	10	54	42	903	25	15	50
000602300	TAMARACKS PERFECTOS VALIANT-ET	009G0134	16	28	73	442	-0.04	13	44	-0.05	06	36	29	411	15	03	36
040020223	EBY MANOR BUTTERMOST WARDEN	028GU123	51	101	84	-233	0.24	26	03	0.06	02	18	28				24
040020213	BIG SPRING ROGER	028GU122	51	89	82	109	-0.03	01	09	-0.04	-02	00	-06				-06
000602265	FOUR WINDS MAGICMAN	072GU120	77	133	87	-181	0.05	-01	-15	0.02	-03	-12	-10	179	05	04	-46

TYPE

Name	PTI	Dtrs. Scored	% REL	Final Score	Stature	Strength	Body Depth	Dairy Form	Rear Legs Posty Sickle	Foot Angle Low Steep	Pins High Low	Thurl Width	Fore Udder	Rear Udder Height	Rear Udder Width	Teat Plcmt Close Wide	Teat Length	Udder Cleft	Udder Depth
ROZELYN ENHANCER JULES-ET	225	34	76	0.3	-1.4	-0.8	-0.4	0.9	P0.8	S0.2	L2.0	-1.0	-0.5	0.8	0.6	W1.0	0.2	0.3	D1.3
SHERMA MERCURY ELLAS MICHAEL	223	23	76	0.9	-4.9	-2.1	-0.7	1.1	S0.4	L0.9	H0.7	-1.6	0.6	1.5	1.2	C1.3	-1.4	0.5	D1.4
BLACKWATER LORD AMEN	215	18	68	0.7	2.7	1.3	2.1	3.6	P1.3	S0.6	L1.1	1.0	-2.1	1.8	1.8	W0.4	2.2	-0.7	D3.5
MARODORE GOLIATHS RONALD-ET	215	16	66	0.9	-0.6	0.1	-0.4	1.0	P0.5	S0.6	H1.9	-0.6	0.0	0.2	0.6	C1.2	-1.1	0.0	D0.3
TROTACRE JAY MR LUCK-ET	193	53	85	-0.2	1.7	0.8	1.4	3.3	P2.5	S0.0	H1.9	0.7	-3.4	-0.3	1.6	C0.7	-0.2	-1.9	D4.3
TWIN L FARMS MAGIC FARO-ET	189	27	77	0.9	-1.2	0.8	0.1	0.4	S0.1	S0.7	H0.8	0.5	-0.1	0.8	0.7	W0.1	-1.6	0.6	D0.4
TWIN L FARMS MAGIC FORTRESS-ET	184	24	77	1.8	-0.3	1.0	1.4	2.1	P1.0	S0.8	H0.4	0.6	0.2	2.5	2.0	W0.4	-1.3	0.2	D0.8
MYRTLEDALES MAGIC HOT SHOT-ET	175	40	82	0.3	1.0	-0.7	-0.5	1.7	P0.0	S0.6	L0.0	-0.8	-1.6	-0.6	-0.5	W1.1	-2.3	-0.7	D0.9
TROTACRE MERCURY LORRY-ET	172	85	90	1.1	-0.2	3.3	4.1	1.3	P0.0	S0.1	H1.9	2.7	0.6	1.4	1.6	C0.6	1.7	0.8	D1.6
MARODORE JIMCO RAPTOR-ET	170	33	78	0.3	1.1	0.0	-0.7	2.2	S0.6	S0.1	L1.9	0.9	-1.9	0.8	1.8	W1.2	0.2	-0.4	D2.1
TROTACRE JAY MR LUXURY-ET	163	33	79	1.2	1.2	-0.1	1.0	3.3	P1.5	L0.2	H3.2	0.0	-1.6	2.0	1.7	C1.0	-1.9	-0.9	D1.6
SHERMA FORESTAR PAT FLASH	158	16	69	0.7	0.6	-0.3	-0.4	2.1	S0.7	S0.1	L2.1	0.0	-1.4	1.3	1.6	C2.0	-0.1	0.5	D1.7
SHERMA ENHANCER ROSIE NITRO	142	23	71	1.9	1.4	0.0	0.2	2.2	P0.0	L0.1	L2.5	0.5	-0.1	2.7	2.3	C1.6	-1.3	1.4	S0.0
ROZELYN PATMAR JAY GLACIER-ET	142	23	73	0.6	0.2	0.3	0.4	1.2	P0.4	L0.1	H1.4	0.0	0.1	1.0	1.4	C0.0	-2.0	-0.5	S0.4
LONGMEDO PENDER VELOUR-ET	141	118	91	1.5	-0.8	1.1	1.2	2.6	S0.8	L0.3	L0.0	1.1	-1.3	2.1	3.6	C1.2	2.6	0.1	D4.5
MYOWN MAGIC POKER	138	54	83	1.2	3.7	1.1	-0.1	2.6	P0.0	S0.5	L2.2	1.7	-1.0	2.0	2.2	W1.9	-0.2	0.5	D0.7
TROTACRE MERCURY LORD-ET	128	42	83	0.8	1.3	1.4	1.7	1.1	P1.2	S0.3	L0.3	0.9	0.7	0.5	-0.1	C1.0	0.9	-0.7	D0.4
PHIL OF MAPLEHURST	59	01																	
OLD HOMESTEAD DIVIDEND	50	45	84	1.3	3.3	1.1	1.0	1.3	P0.1	S1.2	L1.0	0.9	1.4	2.4	1.2	C1.4	0.1	1.4	S1.3
TAMARACKS PERFECTOS VALIANT-ET	36	21	74	2.4	3.2	0.8	1.3	2.3	P0.3	S0.9	L1.0	0.9	0.7	1.9	1.2	C0.9	0.1	2.1	S1.5
EBY MANOR BUTTERMOST WARDEN	24	03																	
BIG SPRING ROGER	-06	05	42	0.8	3.1	0.6	0.3	1.5	S0.4	S0.3	H1.0	1.1	0.1	1.5	1.4	W0.5	0.0	1.4	S0.2
FOUR WINDS MAGICMAN	-46	32	78	1.5	4.4	2.9	2.2	1.4	S0.6	S1.3	L0.1	3.3	1.3	1.9	1.1	W1.0	0.3	0.7	S1.4

Active A.I. Average: 23 Bulls +1,086M -.06% +38F -.04% +30P +1.0 PTAT +147PTI

Pedigrees Of The Active A.I. Sires

Bull	Sire	Dam	Maternal Grandsire
1. Rozelyn Enhancer Jules-ET	Sherma Victory Ellas Enhancer	Rozelyn Prince Juliann	Rozelyn Pats Prince
2. Sherma Mercury Ellas Michael	Oaklands Mercury	Sherma Admiral Ellens Ella	Welcome Choice Admiral
3. Blackwater Lord Amen	Trotacre Mercury Lord-ET	Blackwater P Jay Addie	Rozelyn Prince Jay-ET
4. Marodore Goliaths Ronald-ET	Rozelyn Pat Mar P Goliath-ET	Marodore Penders Ronette	Kellogg E Choice Pender
5. Trotacre Jay Mr Luck-ET	Rozelyn Prince Jay-ET	Trotacre Mercury Loretta	Oaklands Mercury
6. Twin L Farms Magic Faro-ET	Nells Glow Admiral Magic	Twin L Farms Fayette Farrah	Dutch Mill Telestars Fayette
7. Twin L Farms Magic Fortress-ET	Nells Glow Admiral Magic	Twin L Farms Fayette Farrah	Dutch Mill Telestars Fayette
8. Myrtledales Magic Hot Shot-ET	Nells Glow Admiral Magic	Myrtledales Able Hope	Rozelyn DM Ernies Able
9. Trotacre Mercury Lorry-ET	Oaklands Mercury	Trotacre Fayette Loretta	Dutch Mill Telestars Fayette
10. Marodore Jimco Raptor-ET	Jimco Pansys Patrick	Marodore Penders Ronette	Kellogg E Choice Pender
11. Trotacre Jay Mr Luxury-ET	Rozelyn Prince Jay-ET	Trotacre Mercury Loretta	Oaklands Mercury
12. Sherma Forestar Pat Flash	Neslekcim Farms Forestar-ET	Sherma Prince Ellas Pat	Rozelyn Pats Prince
13. Sherma Enhancer Rosie Nitro	Sherma Victory Ellas Enhancer	Spring Walk BM Rosie	Lincrest Telestar Buttermost
14. Rozelyn Pat Mar Jay Glacier-ET	Rozelyn Prince Jay-ET	Rozelyn Pat Mar P Gina	Kellogg E Choice Pender
15. Longmedo Pender Velour-ET	Kellogg E Choice Pender	Longmedo Vel Smokey Velveeta	Wampanoag Fayette Smokey
16. Myown Magic Poker	Nells Glow Admiral Magic	Myown Enhancer Polka	Sherma Victory Ellas Enhancer
17. Trotacre Mercury Lord-ET	Oaklands Mercury	Trotacre Fayette Loretta	Dutch Mill Telestars Fayette
18. Phil of Maplehurst	Laeschland Choice Adm Bionic	Laeschland Bid Willow	Laeschland Tex Bid
19. Old Homestead Dividend	Tag Lane Ad Senor-ET	Elsview Farms Fayette Joan	Dutch Mill Telestars Fayette
20. Tamaracks Perfectos Valiant-ET	Lily Lane Penny Perfecto-ET	Pierce Farms A Valerie	Olympic View Prince Andy-Twin
21. Eby Manor Buttermost Warden	Lincrest Telestar Buttermost	Eby Manor Claude Winona	Tannery Hill Champions Claude
22. Big Spring Roger	Willows Admiral Jasper	Big Spring Victory Rose	Bettswards Telestar Victory
23. Four Winds Magicman-ET	Nells Glow Admiral Magic	Four Winds BT Blossom-ET	Co Hill Farms TH Big Tex

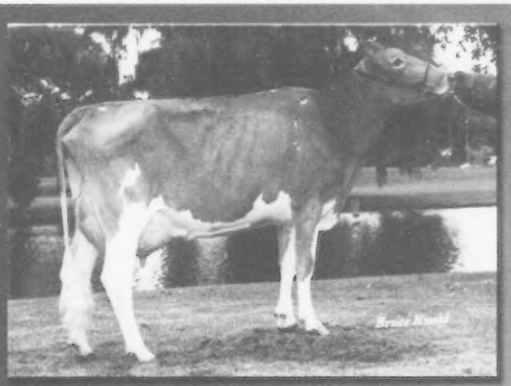
Four Winds Enhancer Picture, EX-90

Four Winds Adm B Silk-ET, EX-93

She's Picture Perfect!

Selling at the International Guernsey Classic Sale on October 3rd:

FOUR WINDS PICTURE PERFECT

This "Goliath" Jr. 3-year-old sells just fresh with a "Picture Perfect" udder!

Her dam: **Four Winds Enhancer Picture, EX-90**
2-11 330D 19,010M 4.8% 916F 3.4% 650P
HM All-American Jr. 3-Year-Old 1998

Next dam: VG-88 with records over 23,700M

Potential 4th generation Excellent!

SELLING FOUR #1
"VALIANT" X "SILK" EMBRYOS

The dam: **Four Winds Adm B Silk-ET, EX-93**
3-06 365D 30,820M* 3.9% 1,187F 3.1% 955P
HM All-American 3 times
"Silk's" Int. Calf, a full sister to the embryos, is undefeated this year. Check her out in our showstring at Expo!

FOUR WINDS

CLARK & JOY VILTER
N56 W30020 Hwy K
Hartland, WI 53029
Phone: (262) 367-2803
Web: elitecows.com/fourwinds/

2-Year-Olds like this keep us excited about breeding great Guernseys!

VALLEY OAKS PISTACHIO

2-00	305D	25,164M	4.1%	1,035F	3.1%	784P
	365D	30,550M	—	1,271F	—	967P

Sire: Longmedo Pender Velour

"Pistachio" is due mid-September to Raptor. She is backed by four generations of Very Good and Excellent dams.

Valley Oaks Guernseys

RAYMOND ORISIO JR.
501 SE Davis, Apt. 4
McMinnville, OR 97128
Phone: (503) 435-2267

Guernsey Herd For Sale

Private Treaty
Approximately 100 Head, 50 Milking Cows, Heifers & Calves

Sired by A.I. sires, plus herd sires:

Lone Acres LFB Bullet
His sire: Laeschland Frank Bullet
His dam: Lone Acres Pender Briea, VG-87
3-05 365D 24,880M 1,048F 910P

Farview Juliets Siren
PA: +1,208M +38F +$123 +32P +$131 +$129CY; PTAT +.4
His sire: Myrtledale Magic Hot Shot
His dam: Farview Aces Juliet, VG-85
4-09 305D 21,770M 4.5% 980F 3.4% 740P

If you are interested, please contact us right away.

Pleasant View Guernsey Farm
Walter, Elaine & Butch Lueder
W2950 Oak Lawn Rd.
Neosho, WI 53059
Phone: (920) 625-3338

POTENTIAL ALL-AMERICAN SELLS!

At the International Guernsey Classic Sale • October 3, 2001 • World Dairy Expo

Full sister to consignment:
Chupps Farm Loral Bubbly
HM All-American & Unan. Jr. All-American Jr. Yearling 2000

Selling a stylish September Sr. Calf sired by Trotacre Mercury Loral-ET. She is backed by generations of VG dams, and her full sister was the HM All-American Jr. Yearling in 2000.

Contact us for more information on these opportunities!

Semen from her Magicman son sells:
Maplehurst Hopeful

SEMEN FOR SALE!

We have semen from a Magicman son out of "Hopeful"
Maplehurst Hopeful, EX-95
4-00 305D 25,793M 880F 876P
Her accomplishments include:
All-American, All-Canadian,
NGS-Madison Grand Champion,
RAWF Grand Champion,
Total Performance Winner

CHUPPS GUERNSEY FARM
Dale & Stanley Chupp
Route 1, Box 239-1
Inola, OK 74036
(918) 543-6652

Behind The Barn

Lauren Jane McDonald

Tina (Vilter) and Todd McDonald of Hartland, Wisconsin, are the proud first-time parents of Lauren Jane McDonald. Lauren was born on June 22, 2001, weighing in at nine pounds, seven ounces. Her maternal grandparents are AGA President Clark Vilter and his wife Joy. Since Lauren's arrival came during the National Guernsey Convention in Minnesota, many fellow Guernsey breeders shared in the excitement of the birth of President and Mrs. Vilter's second grandchild.

Madison Elaine Spurrier

Mark and Debra Spurrier of Union Bridge, Maryland, announced the birth of their first child, Madison Elaine Spurrier. Madison was born on August 22, 2001, weighing just over seven pounds. Mark's family has been longtime breeders of Anovadale Guernseys, and Debra works for Purebred Publishing, Inc. writing for the *Guernsey Breeders' Journal* and other dairy breed publications. Madison arrived just in time! Her new father was able to get mother and daughter safely home before it was time to head to the Maryland State Fair.

Lutz Named JMS Manager

Herby D. Lutz of Chester, South Carolina, has been named manager of Jersey Marketing Service in Reynoldsburg, Ohio. Herby is known by most people for his work with his family's Sunny Day Guernseys and Jerseys. He is a former Outstanding Guernsey Youth winner and is a graduate of Clemson University with a degree in animal industries.

WISCONSIN GUERNSEY BREEDERS

W23375 11th St., Trempealeau, WI 54661
(608) 534-6010 ~ email: wigba@msn.com

She Did It Her Way

I've lived a life that's full,
I've traveled each and every highway...
1986 All-American Aged Cow Open & Jr.
1985 All-American 4-Year-Old Open & Jr.
1984 All-American 3-Year-Old Open & Jr.
1983 H.M. Jr. All-American 2-Year-Old

I faced it all,
and I stood tall ...
The record shows,
5-08 365D 2x 27,195M 5.2% 1,417*F
3.6% 971*P DHIR

I took the blows,
and did it My Way —
for 20 and one-half years.

Newberry Farms Fayvers Like
EX-95
December 1980-July 2001

ARROW HEAD
G•U•E•R•N•S•E•Y•S

DAVE & LINDA COCHARD
5155 Hwy. V • Union, MO 63084
Phone: (636) 583-8901
E-mail: guernsey@yhtl.net

Randy and Wanda Knapp strive to breed genetically superior Guernseys.

Old Time Philosophies Are Breeding Cutting Edge Genetics

Bridging the philosophies and experiences of two generations together, Randy Knapp of Epworth, Iowa, has managed to build a strong Guernsey herd for himself while increasing the breed's population across the United States.

Raised with Guernseys since he was nine years old, Randy has enjoyed the wonders of working with the golden breed. He is looking to develop a strong operation that will one day yield his two sons, Austin, 6, and Landon, 2, the same opportunities he had growing up.

Working side-by-side with his wife Wanda, Randy has managed to achieve a rolling herd average of 22,096 pounds of milk on his herd of 50 Guernseys, and more impressively, achieve a classification average of 87 points with a total of 22 Excellents within the moderately-sized herd.

Breeding for type and managing for production is a philosophy that dates back to Randy's mentor, Bernard Pralle. Bernard boasted a top Guernsey herd for over 30 years called Fauver Hill Guernseys and dedicated his life to perfecting the breed.

After graduating from college, Randy had the opportunity to continue his learning as a herdsman for Bernard for three years.

"Bernard really molded me. My time there was time at Fauver University because I learned so much from Bernard," Randy jokes. "I learned more there than at school. He was so good with cows. He always did things right. He was a perfectionist and one of the most dedicated Guernsey breeders I know."

"I have Holstein breeders wanting to buy Guernseys now. It makes me feel good. When I began, I never saw a Holstein guy wanting to buy Guernseys. If this trend continues, Guernseys will make more ground in the future." — Randy Knapp

Randy says Bernard took mating really seriously and taught him to evaluate each cow different when looking for genetic improvement.

"He looked at where his cattle needed improvement and found a bull that offered those traits. He didn't pay so much attention to index numbers," Randy explains.

Utilizing this philosophy in his own herd, Randy has managed to continually produce high-quality Guernsey cattle for his own operation, and he is highly respected among Guernsey producers.

Moreover, Randy has incorporated a strong marketing program into his business.

Good feed and cow comfort have contributed to the success of Knapps' Guernseys where the rolling herd average is over 22,000M.

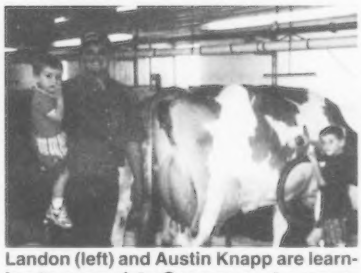
Landon (left) and Austin Knapp are learning to appreciate Guernseys at a young age from their father.

His marketing stragies have allowed for the expansion of the Guernsey breed's numbers through the American Guernsey Association's Genetic Recovery Program.

"There are not nearly as many registered Guernseys around as there were back in the 1950s," Randy acknowledges. "Genetic recovery is helping to build the numbers back today, and it helps keep track of good cows that can, in turn, produce bulls to use in AI giving us more of a variety of bulls to pick from. I think in 10 years, there will be even better cows to work with."

A strong promoter of genetic recovery, Randy's program includes purchasing large numbers of replacement heifers from private sales and dispersals. He buys in quantity, then registers or genetically recovers the heifers that need to be so they can either be added to his herd or sold to an interested party.

"I try to find heifers that would work good in our herd," he says. "We put the top end of what we find in national sales and market some privately."

Randy says he has noticed a better demand and price for show-aged heifers and has banked upon this trend. "I don't understand why this is true. There is just something about that aged heifer that is attracting people," he says.

The Guernsey enthusiast started his marketing program three years ago when he be-

gan intensive embryo work. He needed heifers to implant the embryos into from top-quality cows and did not want to use his good cows for receipients.

"It was interesting to watch the heifers I bought for recips develop into such nice animals," Randy shares. "The satisfaction of a job well done and the financial rewards have encouraged me to do more of the buying, developing and selling of Guernsey cattle."

In fact, some of the nicer cows he has in his show string have come from average herds he has purchased animals from. His genetic recovery program has also yielded several milk pool cows, class leaders and two 93-point All American nominated cows. "A lot of guys do a good job breeding and developing cattle, but don't keep up on registrations. By registering them after purchasing them, I'm letting the cows live up to their proof," Randy says.

Through his marketing work, Randy has noticed a rise in demand for solid Guernsey cattle, and even comments that the demand now is the best he has ever had.

"When I began selling, $1,000 is what I would get for a good cow," Randy explains. "Today between $1,400 and $1,800 is the norm."

The reason? Randy says that larger operations are going through Holsteins so fast because the black-and-white breed is lacking the longevity the golden cow possesses. He also feels breeders are now looking for higher components and incorporating the Guernsey into their herds for just that reason.

"History repeats itself," Randy recites. "Back in the '50s and '60s, the Guernsey was the most dominant breed. I feel we are heading in the right direction, and we need to keep producing high-quality bulls.

"I have Holstein breeders wanting to buy Guernseys now. It makes me feel good. When I began, I never saw a Holstein guy wanting to buy Guernseys. If this trend continues, Guernseys will make more ground in the future," he adds.

Breeding genetically superior Guernseys is Randy's on-going plan. His goals include breeding cows that can live longer, continuing to produce high quantities of quality milk and still make an impression in the show ring.

He also has set his sites at breeding that one cow that will take grand champion honors at World Dairy Expo to complement his top bred and owned, premier breeder and premier exhibitor awards.

With generations of experience behind him, Randy will indeed bring the Guernsey breed into its own as he strives to produce and provide quality genetics to Guernsey enthusiasts everywhere.

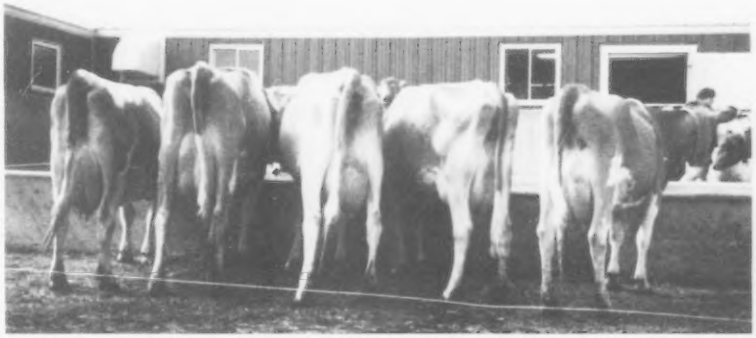

Strong functional type is evident in the Knapp herd, especially here at the feed bunk.

Fight Bac®

A better way to disinfect teats

Sponsor of the Fight Bac 2-Year-Old Guernsey Gold Futurity

ECONOMICAL
"It's less expensive than the teat dip I was using - two cans will treat as many cows as a gallon of teat dip. . . and there's no waste."

SANITARY
"I have used Fight Bac for more than two years. My average somatic cell count for 12 months was 74,000. I now get premium payments for my milk."

CONVENIENT
"Very quick and easy to use - no mess, no mixing or preparation. One can treats 300 cows."

PROVEN
Safe and effective by NMC guidelines.

GUARANTEED
FULL REFUND IF YOU'RE NOT COMPLETELY SATISFIED

1-800-656-6007
website: www.fightbac.com

Deep Valley Farm
Brooklyn, Connecticut
Patented in the U.S.A. and Canada
Developed by a veterinarian

Andora...

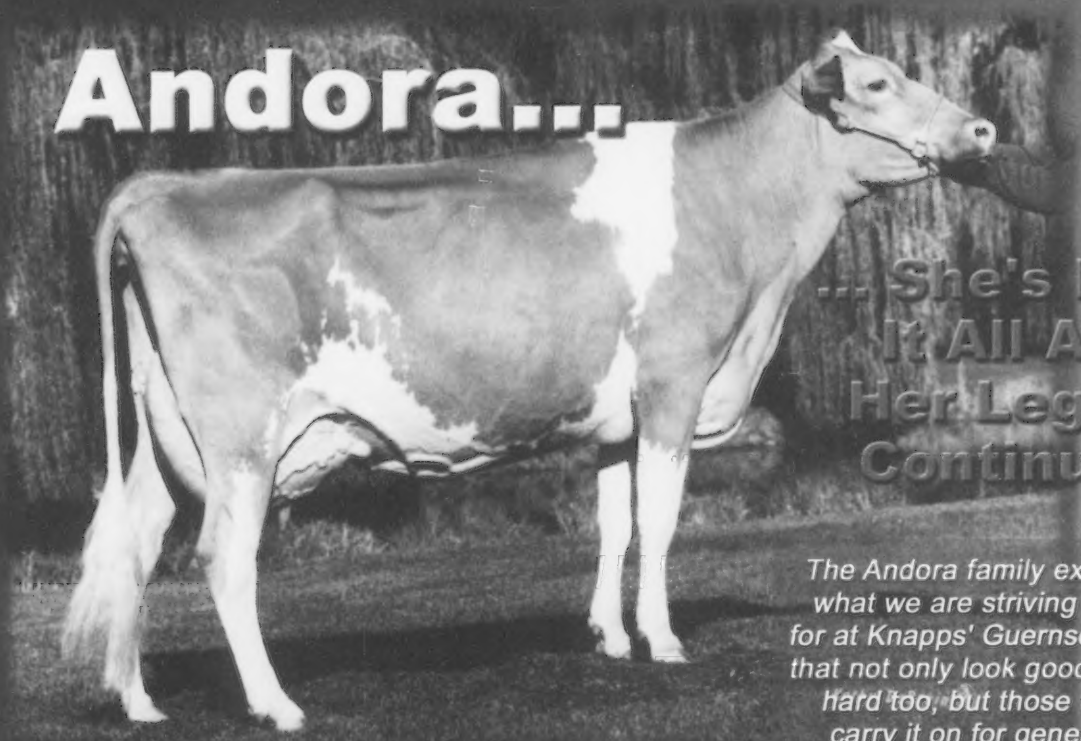

... She's Done It All And Her Legacy Continues!

The Andora family exemplifies what we are striving to breed for at Knapps' Guernseys - cows that not only look good and work hard too, but those that can carry it on for generations.

She Milked... 6-05 365D 26,740M 4.7% 1,261F 3.0% 811P
Two-time "Milk Flow Queen" Lifetime: 2,377D 156,195M 4.5% 6,976F 3.5% 4,709P

She Showed... EX-95 The only cow we ever showed that was never beat.

She Transmits... Through her sons, daughters, granddaughters and great-granddaughters. Check out the next page to see the proof. There are only three 5th generation "Excellent" cows in the breed (that we know of) and two of them are in her family.

HER ONLY TWO DAUGHTERS:

Andress, EX-90

3-03 365D 26,410M 3.9% 1,023F 3.1% 811P
"Milk Flow Queen"
Lifetime: 1,397D 82,470M 3,236F 2,661P

Queen Andora, EX-90

3-03 365D 25,750M 4.4% 1,138F 3.5% 893P
Full Sister To Ace
Her Sentry Daughter Sells At Madison!

HER ONLY TWO SONS:

Andorason

3 classified daughters: 2 "Excellent", 1 "Very Good" at 86 points.
(86-point cow made over 30,000M)

Ace

Already has seven "Excellent" daughters scored and potentially more on the way. Ace produced daughters that get better with every lactation. One of his first-crop daughters, South Lane Jane, just went 94 points and probably is the best cow we've had since "Andora".

ONE OF HER 5TH GENERATION GR.DAUGHTERS:

Andra, EX-91

3-03 365D 32,000M 4.5% 1,453F 3.5% 1,132P
"Milk Flow Queen" ~ Nominated All-American
Her Full Brother At Semex
Just went over 100,000M in 4 lactations with a very youthful udder.

We have three potential 6th generation "Excellents" - a Breighton 2-year-old, a Valiant due late this fall and a fancy Fayette calf

Knapp's Guernsey Farm

Randy, Wanda, Austin, & Landen Knapp
22245 Pilot Grove Rd., Epworth, IA 52045
Phone: (563) 876-3834
E-mail: knappguernseys@aol.com

8/01 RHA on 56 cows: 21,483M 4.7% 1,017F 3.3% 754P
Classification Avg.: 86.9 - 22 "Excellent" and 29 "Very Good" cows *(we have no cows lower than this)*

BREEDING STOCK AVAILABLE!

Check Out This Full House... With Our Aces In The Hole

"Nora", EX-92

Grand Champion Iowa State Fair 2001
2-05 365D 16,493M 4.3% 712F 3.5% 585P

"Jo Jo", EX-91

Res. Grand Champion Iowa State Fair 2000
3-09 365D 18,948M 4.3% 814F 3.8% 675P

"Jolene", EX-91

Res. Grand Champion Iowa State Fair 1999
3-04 365D 15,523M 4.6% 716F 3.7% 566P

"Adrianna", EX-90

Honorable Mention Iowa State Fair 2001
2-07 365D 17,675M 4.2% 738F 3.6% 618P

We will be offering five units of

Knapps Perfecto Ace-ET

semen at the
International Guernsey Classic
in Madison. See if you can improve your hand with an Ace!

This year was an exceptional one for us in the showring. We are very proud of the cattle Gary picked out in the spring to exhibit. Gary passed away on August 4, 2001, and wasn't able to see how well we did at the state fair. He was there, however, to see "Nora" get supreme champion at our county fair.

We're sure he is watching from above and would be very happy with the premier breeder and premier exhibitor awards that South Lane Farm received at the Iowa State Fair.

A special thanks to all of our Guernsey friends who called and sent flowers and cards at the time of Gary's passing.

"Norma"

Jr. Champion Iowa State Fair 2001

South Lane Farm

Albert "Butch" Neyen

Lynne Wingert, herdsperson

200 Dyersville Road
Epworth, IA 52045
Phone: (563) 744-3444

Dubuque County Fair

Official Quarterly Production Records

The following list is composed of cows ranked inthe 130th percentile of the Guernsey breed that have official DHIA or DHIR records in TPE herds for the first three quarters of 2000. Calculations for this list use the breed's previous year's TPE lactation average.

NAME	DAYS	MILK	%F	FAT	%P	PROT
MILLER CLARENCE & WANDA	**HUNTSVILLE, AR**					
ROCKIRIDGE SARAS PARIS	305	20,390	4.9	989	3.4	693
ROCKIRIDGE MARCIS CONSTANCE	305	21,140	3.6	771	3.2	683
LEBANON VALLEY BILLYS MEG	305	16,690	5.6	934	3.7	622
SHAMROCK FARMS COMPANY	**HIGLEY, AZ**					
SHAMROCKS BROOKE BONITA	305	20,600	3.9	811	3.1	637
SHAMROCKS PRO KING LULU	305	19,850	3.8	758	3.0	589
SHAMROCK PERFECTO JUMBLE	305	19,730	3.1	610	2.8	561
SHAMROCK G HENRY CARLA	305	20,790	3.9	817	3.6	744
SHAMROCK MAGIC JEANNA	305	21,250	3.5	742	2.8	597
SHAMROCK BILLY BEAU DONNA	305	19,170	4.1	790	2.9	561
BAY MEADOW FARMS	**GALT, CA**					
BAY MEADOW PERFECTO LIZABETH	305	21,800	4.3	945	3.7	796
BAY MEADOW KING DAVOS	305	18,500	4.5	825	3.7	679
BAY MEADOW OPPORTUNITY LIDDY	305	19,640	4.2	818	3.2	634
BAY MEADOW MAGIC HESTER	305	20,600	4.3	883	3.5	720
BAY MEADOW JAY MALVINA	305	18,370	4.3	795	3.8	693
BAY MEADOW ORANATOR LINDSEY	305	18,730	4.7	872	3.7	700
BAY MEADOW JAY OJ	305	19,970	4.4	882	3.8	756
BAY MEADOW LORRY BETTYE	305	21,830	4.2	915	3.3	728
BAY MEADOW TIMOTHY LILA	305	19,750	3.9	768	3.4	670
BAY MEADOW SARGE OPEE	305	16,950	5.0	852	3.9	666
BAY MEADOW SARGE VAYMEE	305	19,440	4.4	856	3.6	709
BAY MEADOW FORTUNE VARNET	305	19,790	4.3	858	3.7	742
BAY MEADOW MAGIC DODE	305	21,650	4.1	889	3.7	798
BAY MEADOW MAGIC JANET	305	22,600	4.1	927	3.4	762
BAY MEADOW BEAU ISLANDER	305	19,070	3.8	733	3.4	655
BAY MEADOW GOLIATH LIMY	305	18,820	4.5	850	3.8	713
BAY MEADOW DJ DELTA	305	20,490	3.9	803	3.4	697
BAY MEADOW MANLY ODETTA	305	22,610	4.2	951	3.6	810
BAY MEADOW RAPTOR SHELBY	305	19,930	4.6	912	3.9	770
BAY MEADOW DEAN DINAH	305	18,740	4.5	838	3.7	685
BAY MEADOW MAX RORY BEE	305	15,900	5.5	869	3.7	588
BAY MEADOW GOLIATH LISABEZ	305	17,510	4.7	830	3.8	670
GRIFFITH MICHAEL OR ANNE	**FERNDALE, CA**					
PLEASANT POINT UNO SHYLA	305	19,170	4.8	918	3.6	689
MADSEN LINDA	**TEMECULA, CA**					
MILKY WAY PERFECTO JILL	305	22,400	3.6	812	3.3	746
MILKY WAY VICTORY JOHANNA	305	22,950	3.8	873	3.3	757
MILKY WAY GOLIATH MILLIE	305	19,460	4.8	931	3.4	655
NELSON DENNIS E	**HILMAR, CA**					
NELLS GLOW MAGIC ANJELE	305	20,800	3.7	770	3.2	671
NELLS GLOW PERFECTO PEGI	305	21,170	4.5	958	3.5	731
NELLS GLOW MAGIC BELVA	305	21,180	4.6	965	3.3	702
NELLS GLOW MAGIC TRICIA	305	19,170	4.6	884	3.2	617
NELLS GLOW PRO KING MARIAH	305	21,730	4.5	981	3.5	760
NELLS GLOW MAGICIAN ILA	305	22,350	4.6	1,022	3.3	735
NELLS GLOW JAY TISA	305	21,250	4.2	901	3.6	769
NELLS GLOW MAGIC VENITA	305	20,710	3.8	795	3.1	646
NELLS GLOW ENHANCER JOY	305	19,380	5.2	1,000	3.5	685
ROZELYN PATMAR GOLIATH TRIXIE	305	19,090	4.2	803	3.1	592
NELLS GLOW MAGIC ADELE	305	19,460	4.4	851	3.3	634
OLLIMAC NINE ONE SIX PRINCESS	305	19,170	4.2	807	3.3	628
KNAPPS ENHANCER KARMEL	305	20,140	4.7	945	3.3	657
NELLS GLOW MAGIC DEMI	305	23,360	4.0	930	3.3	770
OLLIMAC MERCURY JEANNIE	305	21,480	4.2	911	3.3	703
NELLS GLOW BREIGHTON SLOAN	305	22,690	4.3	969	3.3	753
NELLS GLOW MAGIC PARIS	305	19,270	4.4	855	3.4	652
NELLS GLOW FLASH IZELLAH	305	24,330	4.5	1,099	3.3	807
NELLS GLOW MAGIC TOTIE	305	20,310	4.3	868	3.4	686
NELLS GLOW BILLY MYLADY	305	17,230	5.0	853	3.5	605
NELLS GLOW MAGIC FALLON	305	21,140	4.1	871	3.3	689
NELLS GLOW MAGIC FREYA	305	26,410	3.8	1,012	2.9	761
CHURCH CRAIG & NATHAN	**CRESCO, IA**					
HETEK PRAIRIE HENRY CALLY	305	19,440	3.2	621	3.2	631
OAK KNOB PERFECT DILLY	305	20,380	3.9	799	3.3	682
OAK KNOB JASPERS KARALINE	305	20,210	4.3	865	3.2	654
OAK KNOB J DIAMOND	305	19,270	4.0	776	3.1	603
OAK KNOB P DANCER	305	18,730	5.0	939	3.4	640
OAK KNOB H NUDGE	305	23,880	4.0	949	3.2	753
GUERNGLOW RR MUFFIN	296	19,480	5.1	997	3.7	712
OAK KNOB P KING BUSTLE	305	24,190	3.7	895	3.2	776
OAK KNOB P KING DIONE	305	22,220	4.2	944	3.1	699
OAK KNOB BOSS BONBON	305	20,050	4.2	839	3.5	699
OAK KNOB BOSS NOBLE	305	22,190	4.7	1,047	3.2	702
GOLDEN POINT GH PEACH & CREAM	305	19,290	4.2	815	3.4	649
OAK KNOB BOSS NUTTY	305	19,700	4.5	880	3.5	687
KNAPP D RANDY & FAMILY	**EPWORTH, IA**					
CENTURY HILL DOM RANSOM	305	22,130	4.3	960	3.2	716
NORTHS PERFECTO NICOLE	305	22,450	4.5	1,010	3.3	747
KNAPPS GOLIATH ANDRA	305	21,160	4.6	971	3.2	686
KNAPPS ENHANCER KITKAT	305	22,230	4.9	1,094	3.2	706
KNAPPS MAGIC PHILOMENA	305	20,840	4.1	855	3.2	657
KNAPPS MAGICIAN OPRAH	305	20,190	4.2	850	3.5	698
PECKS QUALITY SARA	305	18,090	5.3	960	3.6	646
BEAVER CREEK GENE BUGSY	305	22,040	4.6	1,003	3.3	730
WOODALE LUXURY WINK	305	22,720	3.7	850	2.8	647
KNAPPS MAGIC PECAN	305	21,120	3.8	799	2.9	617
KNAPPS ENHANCER JODI	305	20,300	4.1	839	2.9	588
KNAPPS PK KARLENE	305	19,780	4.8	955	3.1	621
KNAPPS GOLIATH SUNSHINE	305	19,760	4.9	977	3.2	637
KNAPPS SENTRY REB	305	18,360	5.0	921	3.2	594
KNAPPS ALLIOOP DAISY	305	22,160	3.7	824	3.1	683
ROLLING PRAIRIE GUERNSEYS	**GARNAVILLO, IA**					
ROLLING PRAIRIE SHIP MARIONET	305	22,930	4.3	994	3.2	738
ROLLING PRAIRIE PERF REFLECTO	305	17,390	5.0	877	3.5	610
ROLLING PRAIRIE BALDWIN LEETA	305	21,810	4.3	930	3.5	754
ROLLING PRAIRIE JASPER ELSA	305	17,830	5.8	1,027	3.6	640
ROLLING PRAIRIE MAGIC DAWN	305	20,840	4.7	985	3.3	688
ROLLING PRAIRIE HUNTER ODDESSY	305	21,070	4.9	1,040	3.7	774
ROLLING PRAIRIE MAID MARION	305	18,540	4.8	893	3.7	679
ROLLING PRAIRIE ABLE RAINBOW	305	20,630	5.2	1,066	3.4	694
ROLLING PRAIRIE W DORABLISS	305	21,830	3.8	837	3.2	709
ROLLING PRAIRIE PURE PRUDENCE	305	17,430	4.9	854	3.5	618
ROLLING PRAIRIE DIMPLES	305	19,400	5.0	962	3.5	680
ROLLING PRAIRIE TARZAN MALON	305	20,580	4.8	997	3.6	745
ROLLING PRAIRIE KING LINGO	305	20,550	4.6	955	3.2	654
ROLLING PRAIRIE LINUS CELINE	305	17,150	5.2	895	3.6	617
ROLLING PRAIRIE L DAWNIELLE	305	25,650	4.0	1,015	2.9	741
ROLLING PRAIRIE ELI DITSY	305	14,910	5.8	870	4.3	641
ROLLING PRAIRIE T MEREDITH	305	16,880	5.5	928	3.8	643
ROLLING PRAIRIE ELI BETT	305	19,490	5.2	1,010	3.9	754
ROLLING PRAIRIE LEO LEOLA	305	19,740	4.1	807	3.2	635
ROLLING PRAIRIE R INDIGO	305	20,920	4.3	895	2.9	605
ROLLING PRAIRIE H MORAL	305	17,670	4.9	864	3.6	631
ROLLING PRAIRIE HARM ELYSE	305	17,310	5.0	868	3.4	587
ROLLING PRAIRIE JAY MAY	305	15,310	5.7	878	3.8	583
ROLLING PRAIRIE V HUNTER DI	305	16,660	5.9	934	3.8	633
ROLLING PRAIRIE L LUXURY	305	20,240	4.7	950	3.3	666
ROLLING PRAIRIE PDQ CHIT CHAT	305	16,760	5.3	894	3.6	607
ROLLING PRAIRIE MAGIC DEVOTION	305	17,520	4.9	865	3.6	638
ROLLING PRAIRIE PDQ OLYMPIA	305	14,970	5.8	868	4.0	596
SYWASSINK STEVE	**GRANDVIEW, IA**					
IDLE NEER MAGIC SVICTORIA	305	22,130	4.6	1,017	3.3	721
IDLE NEER MAGICIAN HAZEL	305	20,310	4.0	815	3.4	688
MYRTLEDALES PERFECTO MINT	305	19,730	4.1	800	3.0	595
MYRTLEDALES HONOR BECKY	305	19,080	4.6	881	3.4	648
WINKE CHAD	**WAUKON , IA**					
MAPLE GROVE FORESTAR PEG	305	19,960	3.9	783	3.2	644
SPLITRAIL MAGICS CATHY	305	23,940	4.6	1,105	3.4	807
LUDLOW ACRES GOLIATH KATY G	305	19,060	4.9	938	3.3	633
KNAPPS MAGICIAN DUTCHESS	305	23,060	3.6	820	2.7	629
LINCOLN DAVID L	**WILDER, ID**					
LINCREST FRITZ BOBBI	305	19,230	3.7	708	3.4	651
LINCREST MB CORY	305	19,260	3.7	709	3.2	625
KEEFER FORREST J	**WAWAKA, IN**					
RIVERWOOD FABLE JULEP	302	20,410	4.8	976	3.5	710
RIGGS LEE M & FAMILY	**EVANSVILLE, IN**					
GREEN RIDGE OLE PENNY	305	19,440	3.6	692	3.2	629
SPARKS AMANDA	**GREENFIELD, IN**					
FOR LOU FARMS J OPPOSUM	305	19,280	4.0	780	3.4	662
WEAVER CHRISTOPHER A	**GOSHEN, IN**					
VILLA CREST IV VELMA	305	26,960	3.8	1,015	2.9	773
RAEMELTON PERFECTION MISTIQUE	305	20,420	4.0	823	3.2	654
WEAVER TRUMAN	**GOSHEN, IN**					
YELLOW CREEK C LACLARE	305	20,020	4.2	842	3.2	647
YELLOW CREEK MAGIC ROMA	305	20,150	4.2	837	3.2	653

STRINGFELLOWS M M KASEY	305	18,880	4.8	907	3.4	636	
YELLOW CREEK C TONI	305	20,940	4.5	936	3.2	664	
YELLOW CREEK JAY LEANN	305	22,120	4.0	882	3.4	757	
YELLOW CREEK G PRINCESS	305	22,280	4.4	991	3.4	755	
YELLOW CREEK ROCK STAR	305	18,920	4.8	915	3.5	658	
YELLOW CREEK COOPER ROSIE	305	19,650	4.4	860	3.2	625	
YELLOW CREEK OUTLAW INKA	305	20,240	4.1	836	3.4	685	
DORADO GOLIATH SHANE	305	19,990	4.8	961	3.3	664	
YELLOW CREEK LUCKY SWEETNESS	305	18,550	4.6	859	3.5	655	
YELLOW CREEK GOLIATH LINDY	305	20,230	4.4	898	3.1	637	
YELLOW CREEK CAMERON IDEZ	305	21,340	3.8	810	3.2	684	
YELLOW CREEK SABER CRISTA	305	20,520	4.3	887	3.5	722	
YELLOW CREEK SHARP BEANNA	305	19,970	4.8	957	3.2	641	
YELLOW CREEK VELOUR LORANN	305	19,140	4.1	792	3.4	642	
YELLOW CREEK IMPALA BEEDY	305	22,110	5.2	1,143	3.4	758	
WENGER RONALD E	**GOSHEN, IN**						
VALLEY SET TIM MARLA	305	18,640	4.9	915	3.5	644	
VALLEY SET C FLORA	305	22,890	4.3	986	2.9	663	
VALLEY SET TIM NANCY	305	20,110	4.4	890	3.2	651	
VALLEY SET TOM EMMA	305	21,660	4.5	984	3.3	712	
VALLEY SET EMORY HILMA	305	24,450	4.6	1,122	2.9	712	
VALLEY SET TONY NELL	305	18,330	4.8	883	3.5	640	
VALLEY SET EMORY JOYCE	305	22,280	4.5	1,001	3.3	740	
VALLEY SET TOM JUNE	305	19,170	4.9	932	3.2	614	
VALLEY SET HENRY AVA	305	20,880	4.3	889	3.2	675	
VALLEY SET SENTRY NEDRA	305	24,890	3.9	973	2.9	721	
VALLEY SET SEN ELSIE	305	18,540	4.8	896	3.4	635	
VALLEY SET EMORY MATTIE	305	19,080	4.5	859	3.1	590	
ALDEN EMILY	**MARENGO, IL**						
ALDENS KING NANCY	305	17,120	5.1	881	3.5	601	
ALDENS ENHANCER SEPTEMBER	305	21,700	4.5	979	3.1	681	
ALDENS MAGIC ROSITA	305	20,500	4.6	944	3.4	705	
ALDENS VELOUR SALLY	305	18,590	4.7	872	3.3	618	
ERDMAN MYRON & MARK	**CHENOA, IL**						
MYOWN FORCE ROBIN	305	18,540	4.7	870	3.6	672	
MYOWN MAGIC CHARMING	305	19,700	4.3	846	3.1	606	
MYOWN BREAKER MANDY	305	21,520	3.2	683	3.3	703	
HUILMAN JAMES H & DOROTHY A	**SCALES MOUND, IL**						
MT ZION LORAL BETA	305	19,790	4.6	903	3.3	646	
MT ZION PRO KING NANCY	299	16,600	5.3	884	3.5	575	
MT ZION ENERGIZER MAGGIE	305	19,070	4.3	821	3.4	653	
MT ZION ENHANCER ROBIN	305	19,000	4.8	905	3.3	630	
MT ZION SHELDON MARCY	305	19,690	4.4	864	3.1	605	
LAESCH BROS	**NORMAL,IL**						
PARK LAWN GOLIATH BEAUTY	305	19,150	5.0	957	3.0	569	
PARK LAWN HARLEY JEWEL	305	18,530	4.9	910	3.1	577	
PARK LAWN SABER STARBURST	305	17,020	5.2	881	3.4	587	
PARK LAWN KING VANNA	305	15,560	5.9	925	3.8	585	
ROESCHLEY BROS	**FLANAGAN, IL**						
ROES MOR PK DELILAH	305	22,730	4.6	1,038	3.1	698	
FARRELLAWN PK TINA	305	19,830	4.1	814	3.2	640	
ROES MOR GH DAISY	303	18,100	5.1	924	3.0	541	
BRUNDIGE FREEMAN H	**FULTON, KY**						
AQUA VALLEY JETSTAR DANI	305	22,770	4.5	1,021	3.1	700	
AQUA VALLEY MAGIC MEMPHIS	305	21,340	4.3	928	3.5	742	
BUCK GABRIELLE B	**PORT DEPOSIT, MD**						
MT ARARAT HENRY KESTREAL	273	19,070	4.0	762	3.0	565	
MT ARARAT ENHANCER JENNY	305	21,060	4.7	984	3.5	741	
MT ARARAT SLYMER DOVE	305	20,970	4.0	834	3.1	651	
MT ARARAT DIVIDEND PRIDE	305	20,510	4.9	1,015	3.1	630	
MR ARARAT SLYMER JENNA	305	18,690	5.1	950	3.5	660	
MT ARARAT IRONMAN JULY	305	19,780	4.2	827	3.1	606	
DIXON STEVEN BRETT	**CHESTERTOWN, MD**						
DIX LEE PROTEIN KING DELL	305	21,820	4.4	951	3.3	711	
DIX LEE MAGIC BUTTERMINT	305	27,560	4.3	1,187	3.4	925	
DIX LEE PERFECTO FAWNA	305	22,770	3.9	884	3.2	722	
DIX LEE GH DELLA	305	23,710	3.7	871	3.2	747	
DIX LEE PK GINGER	305	18,200	5.3	967	3.7	680	
BO JOY S GUN VERONICA	305	17,870	4.8	853	3.3	588	
DIX LEE PRIME VIVACIOUS	305	20,150	3.5	710	3.2	645	
DIX LEE GOLIATH DEBBIE	305	18,580	5.5	1,020	3.6	676	
DIX LEE JUSTINO BIZZIE	305	19,910	4.0	794	3.6	718	
MESSIX WILLIAM B III	**QUEEN ANNE, MD**						
PEMBERTON S BECKY	305	21,810	4.3	947	3.1	670	
PEMBERTON FANCY REBA	305	19,810	4.0	786	3.3	657	
PEMBERTON FANCY NOEL	305	20,960	4.1	850	3.0	620	
MILLER BOB & DIANE & FAMILY	**NORTHEAST, MD**						
LINDENHOF REFLECTION JULIANN	305	18,810	4.8	895	3.2	602	
LISETER FARM JAYS TWINKLE	301	19,250	4.5	867	3.0	582	
HOLLOW VIEW G MIRA	305	16,860	5.4	910	3.6	615	
SCHNEBLY JOHN B	**CLEAR SPRING, MD**						
CROWN STONE SENOR CHERYLE	305	20,860	3.8	791	3.1	656	
CROWN STONE VALLEY EDEN	305	22,600	3.6	810	2.9	650	
CROWN STONE FORTUNE FRANCESCA	305	18,310	4.7	869	3.2	594	
SMITH OSCAR CLAY	**JEFFERSON, MD**						
OCS DAIRY DIAS PERFECT OPAL	305	30,220	4.7	1,419	3.8	1,148	
OCS DAIRY LADY DELIGHT	305	22,450	3.8	845	4.0	898	
RIVERBEND HRBEK ATLEE	305	25,850	5.8	1,490	3.8	984	
ANOVADALES AVALANCHE KRISTEN	305	18,170	5.0	916	4.1	741	
CATOCTIN GONZOS CLAIRE	305	20,330	4.9	1,005	3.4	687	
OCS DAIRY QUEENIE	305	26,550	4.6	1,228	3.6	944	
OCS DAIRY BABY CHRISTMAS	248	18,330	5.5	1,005	3.4	624	
OCS DAIRY PEANUTS WISH	305	20,750	5.2	1,082	3.7	765	
OCS DAIRY BRITS STRAWBERRY	296	18,200	5.8	1,049	3.6	652	
WALNUT RIDGE DAIRY	**MIDDLETOWN, MD**						
WALNUT RIDGE DUKE PHANOM	294	19,330	4.9	944	3.2	610	
WALNUT RIDGE PRIME PRINCESS	305	17,980	4.8	857	3.2	580	
WALNUT RIDGE MAGIC CHER	305	21,290	5.6	1,188	3.3	696	
WALNUT RIDGE A SMILEY	305	19,060	6.1	1,154	3.4	651	
WALNUT RIDGE AMEN FLIRT	305	16,520	6.4	1,056	3.7	616	
WALNUT RIDGE OMAR JASMINE	299	16,370	5.7	926	3.5	569	
WALNUT RIDGE AMB LUCKY	305	14,760	5.8	857	3.5	516	
WALNUT RIDGE SMOKEY P ELEVEN	305	20,910	4.9	1,035	3.0	626	
WALNUT RIDGE LENNY JITTERBUG	284	17,430	6.4	1,119	3.7	648	
WALNUT RIDGE SEAMAN LACE	305	15,210	6.1	935	3.6	541	
WHITCOMB MRS LOIS	**BELFAST, ME**						
BANAKI PV JAY PASSION PIE	305	17,700	4.6	821	3.8	677	
DAN CROSS	**SHERBURN, MN**						
CROSS LEA GOLIATH MERRI	305	21,460	4.9	1,056	3.1	660	
CROSS LEA GOLIATH MYSTIQUE	286	21,350	4.9	1,036	3.2	676	
CROSS LEA HARLEY NIKKI	305	16,880	6.7	1,139	3.9	653	
LUEBKE THOMAS	**MAYER, MN**						
EDGEWATER MEADOWS PERFECT UNIT	286	19,840	4.0	793	3.3	652	
EDGEWATER MEADOWS GOLIATH YIPPI	305	22,600	4.3	979	3.2	731	
EDGEWATER MEADOWS HARLEY ZADA	305	19,200	5.4	1,028	3.4	659	
EDGEWATER MEADOWS HARLEY ZOE	305	16,240	5.8	936	3.5	573	
JOHNSON GLENN E+MCDERMOTT DEBRA J T	**CLAREMONT, MN**						
CLOVER GLEN FAMOUS RUBIE	305	19,360	4.0	782	3.5	683	
UP THE CREEK FARM	**LASTER PRIAIRE, MN**						
MEADOW LAWN COREY	305	21,970	3.7	816	3.2	697	
UP THE CREEK OSCARS HEYLEY	305	19,790	4.8	945	3.3	647	
UP THE CREEK MAGICS CHEVY	305	21,450	3.8	810	3.3	698	
UP THE CREEK MAGICS KOKO	305	20,430	4.4	904	3.2	653	
SKAAR CHRIS	**HAYWARD, MN**						
PINE RIDGE MR L JUNE	305	20,410	3.7	757	3.0	618	
HOWERTON BOBBY OR MILDRED	**BUFFALO, MO**						
HOWERTON FARMS JAYS CHLOA	305	19,400	3.9	749	3.5	673	
GREEN COUNTRY ALEXIS DAHLIA	305	20,770	3.5	726	3.1	647	
HOWERTON FARMS VELOUR SUNSHINE	305	23,340	3.4	801	2.7	634	
HOWERTON FARMS SENTRY WIN	305	19,950	3.8	749	3.0	606	
MOZIER DR JOHN O JR	**ASH GROVE, MO**						
MOZIERS PROKING IRENE	305	17,340	5.2	899	3.4	585	
MOZIERS SHARP GINGER	305	18,470	4.9	914	3.2	595	
BRASWELL BROS	**MONROE, NC**						
BRASWELL MAGICS KITTEN	305	21,220	4.0	851	3.0	643	
BRASWELL FRANKS KYST	297	20,860	3.0	630	2.8	579	
BRASWELL ALADDINS MELBA	305	19,800	4.8	957	3.5	698	
BRASWELL DAMIENS CELESTE	305	19,630	5.1	994	3.4	671	
BRASWELL BILLY BEAU BELLA	305	23,010	3.1	717	3.2	737	
GOLDPRINT BILLY BEAU MARTHA	305	20,870	3.3	679	2.9	609	
LUTZ KEVIN	**LINCOLNTON, NC**						
TC GRAND HENRY WILMA	296	21,720	4.1	894	2.9	632	
TC DELTA GOLIATH	300	18,860	4.8	911	3.4	643	
TC GOLIATH MAGIC D	277	22,060	4.5	988	3.2	711	
HAYSETTS FARM	**ODELL, NE**						
HAYSETTS MAGIC GRACIA	305	23,430	3.7	875	3.0	696	
KONECKY MR&MRS TOM	**WAHOO, NE**						
BEAUTY VIEW SHILOH MICHEL	305	16,830	5.3	884	3.7	630	
BEAUTY VIEW MAGIC SMICH	305	19,190	4.1	790	3.2	614	
BEAUTY VIEW PRINCE J SALLY	305	19,080	4.7	898	3.6	686	
BEAUTY VIEW ENHANCER DIPPY	305	17,700	5.0	885	3.6	640	
BEAUTY VIEW COMANCHE TP	305	18,180	4.7	863	3.4	627	
BEAUTY VIEW MAGIC TUNE	305	18,530	4.8	892	3.4	628	
BEAUTY VIEW GOLIATH SEPTIE	305	17,420	5.1	893	3.4	589	

ELLS CATHERINE HUCKINS	**GRAFTON, NH**						
HUCKINS OSCAR SIERRA	305	21,400	4.9	1,058	3.5	754
LEBANON VALLEY MAGIC SARA	305	22,870	4.5	1,039	3.3	766
NEDROW FARMS PERFECTO IZZY	305	19,200	3.9	746	3.3	628
HUCKINS SMOKIN SAPPHIRE	283	19,420	4.7	919	3.4	653
LEBANON VALLEY VALIANT SAL	305	19,580	4.3	850	3.3	639
E&P STAR DUSTIN SOPHIE	305	24,490	3.5	860	3.0	741
HUCKINS VELOUR POPPY	305	23,970	4.1	980	3.3	782
HUCKINS GOLIATH SHAWNA	261	17,340	5.1	876	3.3	567
COON BROS	**AMENIA, NY**					
SMITHFIELD PERFECTO MARTINE	292	18,710	4.7	888	3.4	628
SMITHFIELD JAY BELLA	305	20,060	5.6	1,119	3.6	716
SMITHFIELD MAGIC DEIRDRE	303	20,230	3.7	750	3.3	672
CRAFT KATHLYN A	**SHARON SPRINGS, NY**					
KAS KNOLL PENSION APRICOT	286	17,950	5.2	926	3.4	611
CRAIG ERIC A	**NORTH BANGOR, NY**					
CRAIG MOOR PROTEIN KING ANITA	305	18,280	5.3	974	3.5	636
CRAIG MOOR FRANKS JASMINE	305	22,160	5.3	1,166	3.3	721
ROC SPRING GH TREASURE	285	22,330	4.7	1,057	3.2	710
SMOKEYS BEST OF MCM	304	24,340	4.6	1,130	3.3	796
CRAIG MOOR GOLIATHS TRIXIE	281	17,300	5.7	991	3.8	659
SMITHFIELD GOLIATH HEIDIE	305	24,660	4.9	1,210	3.2	801
CRAIG MOOR SMOKEYS HALLIE	305	19,680	5.0	982	3.4	675
HOLCOMB DONALD	**GREENE, NY**					
HOLCOMBS OHD DIMPLES	305	20,010	4.1	818	3.3	654
HOLCOMBS KA GERIANN	305	15,330	5.8	882	3.5	542
RIPLEY THOMAS	**MORAVIA, NY**					
RIPLEY FARMS PUTTER BUTTER	305	16,050	5.4	864	3.4	551
RIPLEY FARMS PROFIT BONNET	305	21,260	3.9	833	2.7	572
ESJ ENHANCER DAHLIA	305	20,750	4.1	860	2.9	609
SPRING CREST JUSTINO FLOREE	305	17,390	5.0	877	3.5	600
SPRING CREST GRAND HENRY JIMMI	305	19,340	4.1	786	3.0	586
RIPLEY FARMS BRENT CARROT	305	17,670	5.2	925	3.2	560
RIPLEY FARMS GOLIATH LOLLI	305	19,870	4.6	920	3.1	620
RIPLEY FARMS HUNTER JOANN	287	18,010	5.3	953	3.5	627
RIPLEY FARMS HARLEY LACEY	305	17,810	5.1	904	3.3	581
JANDAN ENHANCER RENE	305	17,230	5.0	855	3.2	550
RIPLEY FARMS PERFECTO GG	305	19,620	4.4	854	3.1	600
LOW BROOK WARDEN CONNY	276	18,210	4.7	860	3.4	623
TOOLEY RICHARD M	**GRANVILLE, NY**					
TOOLITE SAMANTHAS N SELMA	305	19,370	4.9	948	3.4	653
TOOLITE SNOOPYS M SUKI	283	15,600	5.6	868	3.9	615
WHEELER TERRY W	**MARIETTA, NY**					
WHEELER ACRES FATETTE JENNY	305	18,070	4.9	886	3.9	700
HERSHBERGER JONATHAN	**MILLERSBURG, OH**					
HERSHYS SUMMER SWISS	305	21,250	4.7	990	3.3	707
HERSHYS POINSETTA VIOLET	305	19,510	5.3	843	3.3	635
MARODORE FARM	**BALTIMORE, OH**					
MARODORE PERFECT MERRY	305	18,540	4.7	865	3.4	639
BLA ARL PENNYS MAGIC PREPPY	305	28,940	4.6	1,329	3.0	867
MARODORE LEVIS DUMPLING	305	17,160	5.0	856	3.7	632
MARODORE ENHANCER RAMONA	305	18,110	4.7	852	2.9	529
RICHARDSON JOHN & FAMILY	**WAPAKONETA, OH**					
BALMORALS MAGIC RASCAL	305	23,290	3.9	898	3.3	769
BALMORALS AMBIONIC CANDY	305	17,920	4.8	865	3.6	645
BALMORALS GAMBLER RIPLEY	280	20,280	3.8	780	3.0	608
WACHTEL BILL & FAMILY	**BIG PRAIRIE, OH**					
SPRING WALK IM PANSY	305	20,070	4.5	902	3.1	631
SPRING WALK JAKES PAULA	305	21,630	6.0	1,290	3.4	743
SPRING WALK GATOS STELLA	305	24,780	5.9	1,464	3.2	790
SPRING WALK MERYLS JENNY	305	20,150	5.5	1,113	3.7	751
SPRING WALK G MELISSA	305	18,770	5.6	1,047	3.4	636
SPRING WALK MIST GINY	305	19,800	4.4	880	3.2	638
SPRING WALK MAGICS JAM	305	19,250	4.8	919	3.4	664
MELLDORO PERFECTO TIFFANY	305	20,300	6.0	1,225	3.6	740
BOSCH CARL & IRENE	**TILLAMOOK, OR**					
KILCHONA MAGIC GYPSY	305	20,710	3.8	793	3.3	676
KILCHONA KING FLOWER	305	17,820	4.9	870	3.5	630
KILCHONA P J BERYL	305	21,280	4.2	890	3.5	737
KILCHONA P J BOOTS	305	19,330	4.7	917	3.4	654
KILCHONA MAGIC FOREST	305	18,590	4.7	871	3.4	628
KILCHONA GOLIATH TREAT	305	17,870	4.8	853	3.4	602
KILCHONA TIMOTHY MOLLY	305	21,250	4.2	883	3.2	689
KILCHONA SHARP TOOTIE	305	19,230	4.2	810	3.1	587
MANN ALAN & BARBARA	**SILVERTON, OR**					
ABIQUA ACRES FORESTAR VERNA	305	19,990	4.8	955	3.6	723
ABIQUA ACRES PERFECT ROSEBUD	305	21,730	4.0	880	3.4	747
ABIQUA ACRES MAGIC BIRDIE	305	19,490	4.1	799	3.4	660
ABIQUA ACRES FAROS VIOLET	305	20,570	4.0	832	3.4	698
ABIQUA ACRES HUNTER ASHLEY	305	20,300	3.9	782	3.4	690
ABIQUA ACRES JUSTIN JUNE	305	21,990	5.0	1,104	3.7	804
MARSH HOMESTEAD INC	**CORNELIUS, OR**					
HOMESTEAD MAGIC GENESIS	305	19,200	4.3	824	3.7	709
ABIQUA ACRES PARTNERS BERTA	305	22,840	4.5	1,035	3.5	793
HOMESTEAD MAGIC HEAVEN	305	22,130	3.7	816	3.2	709
HOMESTEAD JAY CHICO	305	18,180	4.3	781	3.7	670
HOMESTEAD FANCY COLBY	305	18,930	4.7	896	3.8	727
HOMESTEAD SHARP DREAMS MIST	305	19,020	3.8	730	3.4	650
HOMESTEAD TRUMPETS FAVIOLA	256	19,480	3.5	678	3.1	602
ORISIO RAYMOND JR	**MCMINNVILLE, OR**					
VALLEY OAKS SHANIAS SHANICE	187	13,740	6.6	903	3.6	488
VALLEY OAKS FON FOXIES FARAH	305	19,050	4.4	839	3.2	606
VALLEY OAKS SHANICES SAMI	305	24,040	4.9	1,166	3.4	819
VALLEY OAKS PNUTS PISTACHIO	305	25,160	4.1	1,030	3.1	785
SPENCER FARM	**SILVERTON, OR**					
HILL KREST J COLUMBINE	305	18,920	4.7	897	3.2	611
SPENCER FARM LORRY MARYELLEN	305	19,680	4.7	920	3.5	690
ABIQUA ACRES GOLIATHS DAISY	277	16,510	5.3	873	3.6	597
ABIQUA ACRES JUSTIN MERT	305	18,080	5.0	909	3.5	631
SPENCER FARM LORRY SOPHIA	305	19,830	4.2	833	3.4	665
MYRTLEDALES HERALD HALO	305	19,760	4.3	847	3.6	719
FIVE STAR MAGIC LOLA	305	18,520	5.2	967	3.5	641
SPENCER FARM GOLIATH ANASTAISA	305	16,360	5.2	856	3.6	584
STAEHELY BROS	**OREGON CITY, OR**					
VALLEY VEUE MAGICS GOLDEN	305	27,570	3.7	1,018	3.1	853
VALLEY VEUE MAGIC ROSEBUD	305	22,030	3.6	797	2.9	628
WIL RENE FARMS	**FOREST GROVE, OR**					
WIL RENE GREG ARLENE	305	18,310	5.3	966	3.6	651
WIL RENE JIMCO JEANNIE	305	19,600	4.6	898	3.8	743
WILSONVIEW DAIRY INC	**TILLAMOOK, OR**					
WILSONVIEW MAGIC GUS	305	19,720	4.1	814	3.2	625
WILSONVIEW MAGIC SMOKE	305	21,270	3.9	836	3.4	727
WILSONVIEW MAGIC INDIANA	305	22,330	4.5	1,009	3.4	768
WILSONVIEW GOLIATH GUESS	305	19,100	4.5	851	3.2	608
WILSONVIEW ENHANCER JADE	305	18,570	4.6	859	3.4	624
WILSONVIEW GOLIATH READY	305	18,230	4.9	890	3.3	599
WILSONVIEW MAGIC SAVIE	305	20,260	4.2	860	3.1	636
WILSONVIEW GARRETT SAYLOR	305	18,630	4.8	902	3.2	598
WILSONVIEW FLASH ANN	305	21,060	4.3	903	3.3	686
WILSONVIEW GOLIATH NIFTY	305	18,780	4.8	900	3.4	639
WILSONVIEW GLACIER GAZE	305	21,260	3.9	821	3.4	714
GABLE AARON	**NEW ENTERPRISE, PA**					
SNIDERS GALAXY WINDY	305	16,790	5.2	880	3.0	509
SNIDERS FAYETTES DAZZLE	305	19,260	4.5	860	3.2	618
SNIDERS PERFECTO KENDRA	305	23,450	4.3	1,000	3.2	739
SNIDERS ILLUS ALEXIA	305	19,020	4.3	811	3.5	666
ESJ ENHANCER TWINKLE	305	19,620	4.1	811	3.2	624
SNIDERS P JAY JOY	305	16,680	5.2	875	3.8	627
KUR DA FARO FRANCINE KALI	305	20,460	4.1	839	3.4	696
SNIDERS BREIGHTON KOMET	305	17,020	5.3	899	3.3	558
GARBER ROGER A	**CHAMBERSBURG, PA**					
BROOKSIDE LUCK ARIEL	305	20,050	2.6	516	3.0	603
BROOKSIDE LUCK BERTHA	305	22,180	3.7	830	3.4	762
HEMSARTH BRUCE A	**MILLVILLE, PA**					
GREENWOOD F JANIE	305	22,370	4.8	1,070	3.2	722
GREENWOOD G JEAN	305	20,240	4.2	854	3.2	639
KUNZ JOHN E	**CENTERVILLE, PA**					
DOLLY RUN GMO BONDAGE	305	18,230	4.9	886	3.5	637
DOLLY RUN YCFB DREAM	305	23,140	4.0	927	3.3	769
DOLLY RUN PK CHEROKEE	305	17,290	5.5	953	3.7	647
LINDE AXEL & WIDMANN MILDRED E	**DE KIRKWOOD, PA**					
LINDENHOF PERFECTO PEACAN	305	20,600	4.8	980	3.4	696
LINDENHOF THUNDER OPAL	305	20,540	4.9	1,004	3.4	698
LINDENHOF HENRY NUSSTORTE	305	20,970	4.6	956	3.5	740
LINDENHOF LORAL OCTAVE	305	23,670	4.2	995	3.0	718
LINDENHOF PRE LEE CRIMSON	305	20,930	4.7	980	3.4	706
LINDENHOF HOTSHOT CECILIA	305	19,350	4.6	897	3.1	607
LINDENHOF ENHANCER INKA	305	20,050	3.9	781	3.2	645
LINDENHOF BREIGHTON ZUCKER	305	19,420	4.5	877	3.2	616
LINDENHOF HARPOON DAFFY	305	21,750	4.1	889	3.2	687
LINDENHOF FORTRESS JELLYBEAN	305	19,410	4.5	866	3.4	669
LINDENHOF FORTUNE GAVOTTE	305	21,510	4.4	949	3.0	654
LINDENHOF GOLIATH RENEE	305	24,300	4.3	1,036	3.1	758
LINDENHOF GOLIATH UNALAKLEET	305	19,400	5.0	961	3.6	698
LINDENHOF TRUMPET MANDOLIN	300	19,730	4.0	797	3.0	583
LINDENHOF BREIGHTON JANNA	305	21,910	4.1	895	3.0	660

LINDENHOF TRUMPET ILSE	305	21,260	4.0	852	3.0	641
LOVELESS MARK & GAIL	**CROMWELL, PA**					
SNIDERS ENHANCER KARMEL	305	19,290	4.6	884	3.3	632
MCMURRAY JUSTIN	**EIGHTY FOUR, PA**					
TWIN BROOK MAGIC BOBBIN	305	22,670	3.8	851	3.1	699
TWIN BROOK JORDAN DENBY	305	21,710	3.5	770	3.0	647
MORROW JOHN B	**TYRONE, PA**					
HILLSIDE MERCURY ZOO	305	21,940	3.7	821	3.4	735
HILLSIDE MAGIC PEARL	305	19,180	4.9	944	3.6	687
PIFER MARK A	**REYNOLDSVILLE, PA**					
PARADISE ACRES JAZZMAN DARCY	305	22,270	4.5	993	3.1	690
PARADISE ACRES MAGIC NUN	305	20,150	4.9	990	3.3	669
PARADISE ACRES FORTUNE ELSBETH	305	18,540	5.0	935	3.3	612
PARADISE ACRES JAY DANA	305	26,450	4.1	1,078	3.4	893
RUTTER BROS	**YORK, PA**					
BUTTER BROS PERFECTOS BELLE	305	19,430	4.8	925	3.3	644
RUTTER BROS PERFECTOS LYDIA	305	20,290	4.3	882	3.1	624
RUTTER BROS PERFECTOS RUTHIE	305	16,620	5.2	862	3.4	573
RUTTER BROS PERFECTOS REBA	305	20,070	4.2	850	3.6	730
RUTTER BROS FORESTARS SOPHIA	305	21,650	3.8	830	3.3	716
RUTTER BROS SMOKEYS BRANDY	305	21,780	4.2	913	3.1	684
STUFF RODNEY G & DARLENE B	**MERCERSBURG, PA**					
WALNUT LANE GOLIATH ROSIE	305	19,020	5.1	965	3.2	607
WORK GRAYDON	**MILL RUN, PA**					
WORKING ACRES DIVIDEND DEANE	305	19,260	4.6	877	3.2	610
CEDAR FRINGED SORCHIA	272	19,730	3.9	777	2.9	581
LUTZ HERBY D	**CHESTER, SC**					
SC SUNNY DAY HUNTER DESIGN	270	23,310	4.9	1,142	3.4	796
SC SUNNY DAY BOSSMAN DOLLY	303	21,640	4.4	943	3.1	678
DARI DALE FORTUNE DAISY	305	19,180	5.5	1,051	3.4	645
GOLDPRINT BREIGHTON EDEN	268	28,860	4.1	1,182	3.0	858
SC SUNNY DAY VELOUR FANNIE	277	19,520	4.8	931	3.1	607
MILLS FRED T	**SALUDA, SC**					
MARFRED BOSSMAN IOLA	305	19,990	4.7	941	3.5	695
GOLDPRINT PERFECTO ELLEN	305	21,650	4.2	899	3.4	738
MARFRED GOLIATH BOBBIN	305	16,370	5.2	854	3.6	590
MARFRED FAYETTE PEACHY	305	17,880	5.2	922	3.7	662
MYRTLEDALES MAGICIAN DOT	305	21,360	4.6	974	2.8	601
MARFRED GH OPAL	305	18,170	4.7	858	3.5	637
MYRTLEDALES MAGIC HAPPY	305	15,810	5.6	887	3.5	547
LEBANON VALLEY MAGIC SECRET	305	18,610	4.7	875	3.4	639
VAN HOVE MERLYN & ADAM	**FREEMAN, SD**					
PLATTE MEADOW PERFECT FAME	305	16,620	6.6	1,096	3.3	544
RAINBOW ACRES MAGIC DAWN	305	16,090	5.7	911	3.1	505
PINE DRIVE FORESTAR FANCY	305	17,140	5.5	950	3.5	605
HICKMAN MIKE	**SHELBEYVILLE, TN**					
HERSHYS MIDNIGHT MONA	305	19,830	4.4	882	3.2	640
BRUBAKER E CLINE	**ROCKY MOUNT, VA**					
BLACKWATER TRUMPET POOPSIE	305	17,230	5.0	859	3.2	545
BLACKWATER JAY CELEST	305	18,920	4.9	919	3.6	682
BLACKWATER EL GATO TUESDAY	305	17,960	5.1	908	3.3	586
BLACKWATER PIRATE JELLY	305	17,360	5.9	1,020	3.5	602
BLACKWATER CAMERON SHANIA	305	20,540	4.0	831	3.0	622
BLACKWATER GOLIATH TOMORO	297	18,390	5.1	932	3.1	567
BLACKWATER ENHANCER ALANNA	305	18,590	5.1	956	3.6	663
BURGESS DUANE	**BRADFORD, VT**					
3BURGESS FARM J LAVENDER	305	16,150	5.5	889	3.4	551
FOWLES MERYL J & CATHY A	**ENOSBURG FALLS , VT**					
MECA VIEW MIRTH LOTUS	305	14,660	5.9	866	3.2	465
THOMPSON MURRAY R	**COLCHESTER, VT**					
THOMPSON FARM GALIANT NATTALE	305	15,440	5.7	874	3.5	540
THOMPSON FARM HARPOON LINDSAY	305	19,010	4.5	856	3.2	609
ROZELYN FARM	**LYNDEN, WA**					
ROZELYN PERFECT KINDRA	305	26,120	4.9	1,284	3.5	921
ROZELYN TELEPAGE JESSIE	305	19,480	4.5	868	3.2	621
ROZELYN CALEB JUSTINE	305	20,060	4.1	832	3.5	708
ROZELYN TIMOTHY VICTORIA	305	21,320	4.4	938	3.5	756
ROZELYN MERCURY JEWEL	305	22,090	5.2	1,142	3.6	805
ROZELYN MAGIC JOYCE	305	25,800	4.9	1,276	3.5	905
DAIRY O EL GATO HEIDI	305	22,540	5.5	1,238	3.9	887
ROZELYN PATMAR MAGIC GIFT	305	20,520	4.4	905	3.6	737
ROZELYN ENHANCER JUDITH	305	24,810	4.4	1,101	3.4	851
ROZELYN GOLIATH FAITH	305	21,030	4.3	904	3.1	649
ROZELYN MAGIC VELMA	305	21,710	4.8	1,049	3.2	698
ROZELYN GOLIATH JOY	305	19,230	5.3	1,012	3.7	705
COZY NOOK FARM	**WAUKESHA, WI**					
COZY NOOKS G CUTIE	302	20,260	5.0	1,022	3.6	725
CLARK WESLEY R	**VIOLA, WI**					
WESGRAY EDDIE MONICA	305	18,950	4.7	891	2.9	555
FOUR WINDS FARM	**HARTLAND, WI**					
FOUR WINDS ENHANCER DIEDRA	305	24,850	4.5	1,118	3.2	784
FOUR WINDS MAGICMAN JULILEA	305	22,240	4.7	1,046	3.2	707
HOARD W D & SONS CO	**FORT ATKINSON, WI**					
DAIRYMAN SMOKEY STELLA	305	23,520	3.6	848	2.9	676
DAIRYMAN PERFECTO DOREEN	305	19,350	4.5	880	3.4	654
DAIRYMAN MAGIC NORRIE	305	26,880	3.7	1,001	3.0	798
AMBER RAE MAGICS OFF	305	21,840	3.6	785	2.8	609
DAIRYMAN JAY DIAMOND	305	19,820	3.9	770	3.4	676
DAIRYMAN MAGIC DOT	305	27,350	4.2	1,157	3.2	874
DAIRYMAN P KING JAMIE	305	21,230	4.5	945	3.4	717
DAIRYMAN FILMOR CANDY	305	24,690	4.4	1,092	3.0	730
DAIRYMAN TONY NEVA	305	19,020	4.5	849	3.7	701
DAIRYMAN MAGIC DEANN	305	20,290	3.9	783	3.3	665
DAIRYMAN MAGIC FLORA	305	23,570	4.1	958	3.1	719
DAIRYMAN HUNTER ANNETTE	305	20,510	4.6	946	3.6	739
DAIRYMAN NORMAN DANETTE	305	19,530	3.7	726	2.9	576
DAIRYMAN GOLIATH JOSIE	305	20,240	4.3	877	3.2	646
DAIRYMAN GOLIATH DENISE	305	23,920	4.3	1,025	3.1	731
DAIRYMAN CAMERON DOLL	305	20,890	4.2	880	3.7	766
DAIRYMAN P KING VICKIE	305	19,160	4.9	939	3.5	678
DAIRYMAN HUNTER NOEL	305	22,590	4.1	935	3.6	814
DAIRYMAN GOLIATH ROSEBUD	305	17,580	5.9	1,040	3.5	619
DAIRYMAN AMBIONIC LUTE	305	20,810	4.8	1,008	3.4	700
DAIRYMAN MAGIC DEWDROP	305	19,220	4.4	847	3.3	631
DAIRYMAN JASPER ADEEN	305	18,700	4.7	882	3.5	658
DAIRYMAN SHARP FELICIA	305	18,650	4.8	893	3.2	588
DAIRYMAN GOLIATH DONNA	295	15,520	5.8	897	3.5	544
DAIRYMAN SHARP JOLLY	305	19,490	4.4	857	3.2	622
HANSEN FARMS	**NEW LISBON, WI**					
MARSHALLANE MAGIC ELBERTA	305	19,420	4.6	889	3.5	678
MARSHALLANE PERFECTO MARIGOL	305	19,580	3.9	757	3.5	692
MARSHALLANE PERFECTO DOT	305	19,360	4.5	863	3.0	585
MARSHALLANE GOLD FERN	305	20,150	5.4	1,083	3.4	683
MARSHALLANE JIMCO CHARLOT	305	22,770	4.2	964	3.2	728
MARSHALLANE JAY DAME	305	22,660	3.4	769	3.1	710
MARSHALLANE GOLIATH RAZZ	305	22,900	4.4	1,002	3.1	711
MARSHALLANE GREG MABEL	303	21,580	4.5	975	3.6	767
MARSHALLANE ENHANCER DAISY	297	20,280	4.1	836	3.1	634
MARSHALLANE JIMCO HARP	305	19,060	4.9	936	3.6	692
MARSHALLANE LUXURY RIO	305	22,240	3.8	847	2.8	629
MARSHALLANE LUXURY EASTER	305	27,810	3.7	1,024	3.3	921
MARSHALLANE GOLIATH EUREKA	305	18,670	4.9	906	3.2	596
MARSHALLANE SHARP ELLIE	305	20,370	4.0	810	2.9	595
MARSHALLANE SHARP MICKI	300	20,920	3.9	824	3.3	580
MARSHALLANE VELOUR XMAS	305	20,380	4.1	827	3.2	644
MARSHALLANE TRUMPET MUFFIN	305	18,270	4.8	878	3.2	587
MARSHALLANE VELOUR ERMA	298	19,570	3.7	728	3.0	588
MARSHALLANE JULES FASHION	305	21,450	3.4	726	2.9	626
JASURDA EDWARD	**PHILLIPS, WI**					
ROYAL ACRES IM TRISHA	305	17,550	5.4	943	3.7	646
ROYAL ACRES PERFECTO ORCHID	305	24,690	5.1	1,271	3.4	838
ROYAL ACRES P JAY LIZA	305	22,220	4.4	972	3.6	794
ROYAL ACRES P JAY TANYA	305	25,310	4.3	1,100	3.5	889
ROYAL ACRES BEAU SUE	305	24,110	3.6	872	3.3	788
JENSEN DALE A	**AMERY, WI**					
JENSGOLDEN SHELDON HELENA	305	21,720	4.1	896	3.0	655
FAIRVIEW PERFECTOS KARMEL	305	18,810	4.6	861	3.4	647
LEVEL GOLD PROKING TERRY	305	19,680	4.9	963	3.2	626
JENSGOLDEN MAGIC ZIPPO	305	20,400	4.0	819	3.2	646
LEVEL GOLD JAZZMAN OPALEE	305	18,100	5.5	990	3.5	642
JENSGOLDEN MAGIC OKAY	305	19,340	4.1	800	3.3	647
LEVEL GOLD FORESTAR ODELLA	305	19,030	3.9	741	3.0	565
JENSGOLDEN JAY MELODY	305	20,080	4.6	928	3.5	695
LEVEL GOLD MAGIC KARPETTE	305	21,980	4.1	909	3.0	650
LEVEL GOLD JAZZMAN PRILLY	304	18,090	4.8	862	3.2	585
JENSGOLDEN JAY BUTTERGOLDI	305	20,860	4.2	876	3.5	723
JENSGOLDEN FORESTAR LUMINA	305	19,580	4.3	840	3.4	667
JENSGOLDEN ROYAL OAK STAYNE	305	18,090	5.0	907	3.3	591
JENSGOLDEN JAY OLAURA	305	23,700	3.8	893	3.1	733
JENSGOLDEN PATRICK TINKERBELL	305	19,520	4.8	928	3.6	699
LEBANON VALLEY MAGIC PENNY	305	20,000	5.0	1,002	3.5	709
LEVEL GOLD JUDGE OASIS	305	22,680	4.1	934	3.2	734
LEVEL GOLD WHISTLER TINA	305	19,310	4.5	861	3.5	680
JENSGOLDEN GOLIATH INDURA	305	21,380	4.4	939	2.9	621
JENSGOLDEN CARTER HAPPY NEW YEA	305	17,500	5.5	965	3.9	682
LEVEL GOLD HORIZON DUSTI	305	18,050	4.8	861	3.4	607
JENSGOLDEN VICTOR OZELLE	305	22,080	4.1	911	3.3	726

JENS GOLD JAY MAY CANDY	305	19,100	5.0	963	3.5	672
JENS GOLD OUTLET TINGLE	305	17,330	5.2	907	3.8	667
JENS GOLD BREIGHT ELIZABETH	305	25,430	3.6	912	2.9	748
JENS GOLD MAGIC ANDEE	305	19,160	4.1	785	3.2	610
JENS GOLD BREIGHT NOVA	305	21,110	4.3	899	3.4	727
JENS GOLD OPTION HAP	305	21,560	4.1	883	3.5	748
JENS GOLD OUTLET DEEDRA	305	19,740	4.5	884	3.0	585
BREEZY KNOLL GOLIATH CHARM	305	18,620	4.7	870	3.3	608
IDLE NEER SHARP FLAIR	305	20,120	4.4	893	3.5	697
JENS GOLD HUNTER OLETTE	305	19,260	4.5	876	3.5	665
JENS GOLD GOLIATH OLYMPI	294	17,680	4.9	869	3.4	608
LEVEL GOLD VICTORY TRULY	305	17,820	5.2	935	3.4	607
JENS GOLD SHARP OLLIDUCE	305	19,650	4.0	793	3.2	622
JENS GOLD HUNTER ELDORA	302	18,690	4.6	855	3.4	644
JENSEN TRENT	**BARRON, WI**					
MAPLE SPRING VALLEYS OLLIE	305	19,460	3.5	679	3.0	583
GOLDEN GEM FORTRESS HICKI	305	21,170	3.6	763	3.0	643
FAIRFIELD PERFECTO HARP	305	19,890	4.3	855	3.3	653
JARIS HILLS MAGICIAN MISTY	305	19,040	3.8	731	3.1	592
KAHL GARY	**RIDGELAND, WI**					
VALLEY VIEW P LORETTA	305	19,080	4.4	836	3.2	608
KUKOWSKI ROGER	**OSCEOLA, WI**					
KOWSKI TUCKERS ERMA	305	19,860	4.4	864	3.2	639
KOWSKI PERFECTO PUMPKIN	305	20,680	4.2	863	3.4	695
KOWSKI VICS MARIA	305	19,790	3.6	717	3.0	588
KOWSKI FORTRESS LOLLYPOP	305	28,210	3.5	997	3.2	898
KOWSKI FORTRESS JETTA	305	22,510	4.3	969	3.2	725
KOWSKI JASONS RACHEL	305	23,700	4.1	964	3.0	715
KOWSKI BREIGHTONS IMOGENE	305	20,930	3.9	808	2.9	612
KOWSKI ENHANCERS REDDY	305	25,380	3.6	919	3.0	760
KOWSKI PATRICKS REAL	305	19,520	3.8	735	3.3	642
LANGREHR DON & KATHY	**WEST SALEM, WI**					
LANG HAVEN PERFECTO NICOLE	305	19,730	4.2	819	3.0	601
LANG HAVEN FORTRESS NATALIE	305	19,730	4.9	972	3.1	619

200GU0107

Four Winds **DOLLAR**

Loral x Enhancer x Tom

DMS: 123,234

More BANG for your BUCK!

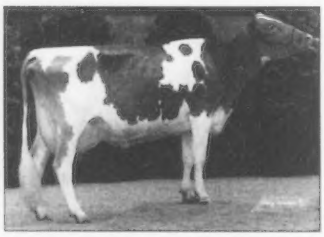

Dam: **Four Winds Enhancer Diedra EX-92**
Two Time Unanimous All-American
All-American Sr. Two Year Old, 1998
2-05 365 21,380 4.6% 978 3.5% 743 lbs

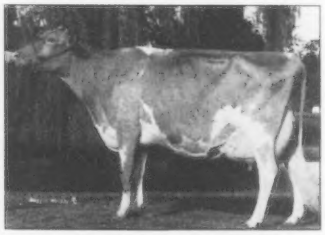

Grandam: **Westlyan Tom Dee EX-96**
Four Time All-American & WDE Grand Champion
5-11 365 26,540 4.8% 1284 3.6% 961 lbs
Lifetime: 110,740 4.7% 5,208 3.6% 4,001 lbs

SEMEX USA

www.semexusa.com • 1-800-303-2855

LANTZ JON A	**ELLSWORTH, WI**					
TERPHILL PERFECTO TERRY	305	30,800	3.9	1,213	3.1	966
GLEN BROOK MAGIC VIOLA	305	18,540	4.6	861	3.4	637
5LANTZ FARM MAGIC CHILI	305	25,160	3.7	922	3.1	787
FOUR WINDS PERFECT JEWEL	305	30,940	3.6	1,103	3.1	969
MISTY MEADOWS WHITESTAR ISABELL	301	21,700	3.8	818	3.2	700
GOLDEN PRAIRIE MILKY	305	20,050	4.7	933	3.5	704
LANTZ FARM MAGIC KAT	305	19,410	4.1	802	3.2	624
LANTZ FARM SENTRY BABY	286	21,410	4.4	951	3.1	669
LONE ACRES FARM	**NORTH PRAIRIE, WI**					
LONE ACRES LORAL BECKY	305	24,320	4.2	1,018	3.3	795
LONE ACRES BJ TONY	305	21,850	3.6	781	3.1	682
LONE ACRES B BRIDGET	305	22,320	4.2	930	3.0	677
LONE ACRES B ISIS	305	18,600	4.6	856	3.0	552
LONE ACRES FANCY DANA	305	16,490	5.3	870	3.8	623
PETERSON DON & KURT	**CASHTON, WI**					
RENART PROTEIN ROSSET	305	21,880	4.4	954	3.3	717
RENART LARS MARCIE	305	21,920	4.4	958	3.1	686
TERPHILL BILLY JO TWISH	305	18,370	4.9	901	3.1	562
COULEE CREST JAY BERRY	305	25,230	5.1	1,286	3.1	786
REN ART MAGIC ROSIE	305	24,140	4.5	1,094	3.4	819
FLAMBEAU MANOR JAY TAFFY	305	23,080	4.5	1,040	3.6	825
FLAMBEAU MANOR L PENELOPE	305	19,580	4.4	871	3.5	692
FLAMBEAU MANOR A CHELSY	305	18,920	5.0	955	3.6	685
FLAMBEAU MANOR G CONNIE	305	17,260	5.2	903	3.5	604
PATEY SIDNEY C	**REESEVILLE, WI**					
FARVIEW ACES JULIET	305	19,280	4.2	812	3.3	643
FARVIEW HENRYS ANGEL	305	19,690	3.7	720	3.0	595
FARVIEW JASONS ALISON	305	17,870	5.3	953	3.6	647
PETERSON RANDY L & KELLY JO	**WILSON, WI**					
MISTY MEADOWS MAGICS PEANUT	305	27,590	4.1	1,134	3.1	859
REGAL HILLS ENERGIZERS VOLUME	302	18,820	4.6	872	3.5	661
MISTY MEADOWS B PEACHES	305	23,150	4.6	1,060	3.1	724
MISTY MEADOWS S NANETTE	305	22,940	4.1	951	3.0	679
MISTY MEADOWS TRUMPETS BEAUTY	305	21,450	4.6	988	3.1	669
SCHULER NEAL	**PLATTEVILLE, WI**					
DONNYBROOK S SHIRLEY	305	22,720	4.0	901	3.0	692
DONNYBROOK PK JIGGS	305	20,750	4.9	1,007	3.3	682
DONNYBROOK A DARBY	305	20,200	4.9	998	3.4	687
DONNYBROOK PK RAVIN	305	19,290	4.7	912	3.4	657
DONNYBROOK VOL JEM	304	25,200	4.3	1,094	3.1	779
DONNYBROOK SQ DIAMOND	305	18,670	4.7	880	3.6	672
DONNYBROOK JT ASTRID	305	20,670	3.9	800	3.4	706
DONNYBROOK PP SHADOW	303	19,060	4.2	799	3.5	662
DONNYBROOK R DIXIANA	305	18,380	5.1	929	3.5	644
DONNYBROOK J ARETHA	305	23,010	4.7	1,085	3.1	707
DONNYBROOK L CASEY	305	21,310	4.4	940	3.0	640
DONNYBROOK A M DORIAN	305	19,870	4.7	935	3.4	667
DONNYBROOK C DANCER	305	20,630	3.8	785	3.4	704
DONNYBROOK H GARNISH	305	22,450	3.6	816	3.0	679
DONNYBROOK AMB SHANTAL	305	20,440	4.1	831	3.2	656
DONNYBROOK G JAMIE	304	21,340	4.4	934	3.2	692
DONNYBROOK V RAYLENE	305	21,480	3.8	813	3.1	661
SWYERS HARRY & MARGARET & FAMILY	**AMERY, WI**					
ROLLANDIA KENDALL GIN BISQUICK	305	16,090	5.5	877	3.4	545
ROLLANDIA JAZZMAN GINGER SWING	305	20,820	5.1	1,066	3.3	695
TERPSTRA RICHARD	**SPARTA, WI**					
TERPHILL VOLCANO LISSA	305	18,580	4.9	913	2.9	546
VALLEY GEM FARMS	**CUMBERLAND, WI**					
ROSENEATH VICTOR VISTA	305	18,440	4.9	899	3.6	660
VALLEY GEM MAGICS HAVALA	305	18,900	4.8	900	3.4	644
VALLEY GEM HARPOONS POLLY	305	16,960	5.3	906	3.7	624
ROLLANDIA E DING THING	305	21,670	5.3	1,147	3.3	714
VAN DOORN GARY	**TONY, WI**					
FLAMBEAU MANOR MAGIC ROSABEL	305	19,210	4.6	879	3.5	675
FLAMBEAU MANOR MAGIC CAROLINE	305	19,970	3.7	740	3.3	651
FLAMBEAU MANOR PERFECT ELLIE	305	21,710	3.9	840	3.4	741
FLAMBEAU MANOR FILMOR SUZANNE	305	21,050	4.2	884	3.4	724
FLAMBEAU MANOR ENHANCER LANA	305	23,170	5.2	1,194	3.3	764
FLAMBEAU MANOR L KATHRYN	305	20,520	4.1	843	3.4	696
FLAMBEAU MANOR G SUNFLOWER	305	18,040	5.2	947	3.9	706
FLAMBEAU MANOR HUNTER LARISSA	305	19,980	4.3	852	3.7	737
WEDEN LYLE & NEAL	**WAUSAU, WI**					
WEDENS PERFECTO ELLA	305	20,060	4.8	964	3.6	716
WEHRS PAUL	**W SALEM, WI**					
STANDING ROCK MAGIC TORNADO	305	16,970	5.3	903	3.6	607
WEIMER MIKE	**EMLENTON, PA**					
SNIDERS PERFECT ACTRESS	305	20,690	4.2	863	3.3	674

ALL-AMERICAN 47th All-American Contest

Deadline ~ November 22, 2001

Eligibility-To be entered in the All-American contest, an animal must be a registered Guernsey and have shown at any Guernsey show in the United States that sends in officially tabulated results to the Guernsey Breeders' Journal.

Classes-The following are the All-American classes for 2001.

1. Junior Heifer Calf-Born on or after March 1, 2001 and over four months of age.

2. Intermediate Heifer Calf-Born from December 1, 2000 through February 28, 2001.

3. Senior Heifer Calf-Born from September 1, 2000 through November 30, 2000.

4. Summer Yearling Heifer-Born from June 1, 2000 through August 31, 2000.

5. Junior Yearling Heifer-Born from March 1, 2000 through May 31, 2000.

6. Intermediate Yearling Heifer-Born from December 1, 1999 through February 28, 2000.

7. Senior Yearling Heifer-Born from September 1, 1999 through November 30, 1999.

8. Junior Two-Year-Old Cow-Born March 1, 1999 through August 31, 1999.

9. Senior Two-Year-Old Cow-Born from September 1, 1998 through February 29, 1999.

10. Junior Three-Year-Old Cow-Born from March 1, 1998 through August 31, 1998.

11. Senior Three-Year-Old Cow-Born from September 1, 1997 through February 28, 1998.

12. Four-Year-Old Cow-Born from September 1, 1996 through August 31, 1997.

13. Aged Cow-Born before September 1, 1996.

14. Best Three Females-Group to consist of three females, any age, all to have been bred, all or in part, by their exhibitor and at least two must be owned, all or in part, by their exhibitor.

15. Junior Best Three Females-Group to consist of three females born on or after September 1, 1999 which have not yet calved. Each must have been bred, all or in part, by its exhibitor and at least two must be owned, all or in part, by its exhibitor.

16. Exhibitor's Herd-Group of five females to consist of two of any age; two born on or after September 1, 1999 which have not yet calved; and one of any age. Three of these females must have been bred, all or in part, by the exhibitor. All must be owned, all or in part, by the exhibitor.

17. Total Performance - Class consists of the national show total performance winners who make an official entry. The animal's picture must be submitted like the regular All-American classes. The entries will be judged on the point system used for the national shows.

Entry Fee-A fee of $20 per entry (each animal or group) is required if postmarked on or before November 22 or double entry fee ($40) if postmarked November 30. Those animals nominated for Junior All-American will automatically be considered for All-American competition at no extra charge. The owner will receive a complimentary AGA Performance Pedigree for each animal that is All-American, Reserve All-American or Honorable Mention in their respective class.

Note: For group class entries, the Journal staff will create the composite photographs for the contest. Please send one photo of each animal. For the junior best three and senior best three, please send one individual picture for each animal in the group.

Entries-Entry forms may be obtained from the AGA, P. O. Box 666, Reynoldsburg, Ohio 43068-0666. The exhibitor must submit a completed entry form and one photograph of each entry to the AGA by **November 22, 2001 or (by November 30 at double entry fee)** to qualify for the contest. **Postmark date determines qualification.** All regional, state and national show placings should be included on the entry form by the exhibitor or the animal will be disqualified. **For group classes, list only those shows at which that exact group was shown.** Photographs must be taken of the animal during the 2001 calendar year and should represent the animal in a stage of development as nearly comparable to the show ring appearance as possible. Five by seven-inch, black and white or color, glossy, pictures are preferred. **Professional livestock photographer pictures are required. All other pictures will be deemed unacceptable and the entry will be disqualified.** Contestant is responsible for having one photo forwarded to the AGA. For entries for which the ownership is recorded with a Guernsey herd register other than the AGA, a copy of the animal(s) registration certificate must accompany the application.

Judging-A committee of four judges of the national Guernsey shows will select the six top entries in each class as All-American nominees. Each national show class winner will automatically be nominated for All-American if the entry fee is paid and entry is received in order to compete. The selection committee that chooses the All-American winners will consist of judges from state, regional, and national shows who are on the AGA approved judges list. Pictures and placings of the six nominees in each class will be sent to each selection committee member. The judges will vote individually by mail, giving first, second and third choices in each class. A selection committee member may not vote in any class in which he has a pecuniary interest in one of the six nominees or if one of the six nominees comes from the farm by whom he is employed. Each first-place vote shall count five points, second place shall count three points and third place shall count one point. AGA staff will determine the awards by simple arithmetic. The class entries receiving the highest number of votes shall be named All-American and those receiving the second-highest vote total shall be designated Reserve All-American. The rating of Honorable Mention All-American will be given to all entries receiving a total of eight or more points. In case of a tie, the entry with the most All-American votes will receive the higher honor. If a tie still remains, the animal with the most Reserve All-American votes will receive the higher position. If the entries have the exact same vote point breakdown, then the nominees tie for the highest honor in question.

28th Jr. All-American Contest

Eligibility-AGA junior members born from January 1, 1980 through December 31, 1992 only may enter the Junior All-American Contest. The animal entered must be a registered Guernsey that has placed in the top six of its class at any junior show in the United States in 2001. The ownership of the entry shall be recorded solely in the name of the AGA junior member(s) by July 1, 2001.

Classes-The classes will be the same as classes one through 13 in the All-American Contest.

Entry Fee-A fee of $20 per entry is required if postmarked on or before November 22 or double entry fee ($40) if postmarked November 30. Those animals nominated for Junior All-American will automatically be considered for All-American competition at no extra charge. The owner will receive a complimentary AGA Performance Pedigree for each animal that is named All-American, Reserve All-American and Honorable Mention in their respective class.

Entries-Entry forms may be obtained from the AGA, P. O. Box 666, Reynoldsburg, Ohio 43068-0666. The junior must submit a completed entry form only, and **one photograph of each entry** to the AGA by **November 22, 2001,** to qualify for the contest. All national, state and regional show placings should be recorded on the entry form by the junior or the entry will be disqualified. A professional livestock photographer photograph must be taken of the animal during the 2001 calendar year and should represent the animal in a stage of development as nearly comparable to show ring appearance as possible. Five by seven-inch, black and white glossy or color pictures are preferred. **Professional livestock photographer pictures are required and all other pictures will be deemed unacceptable and the entry will be disqualified. Contestant is responsible for having one photo forwarded to the AGA.** All Junior All-American nominees will automatically be entered in the All-American Contest. A junior entry in both contests should carry the same exhibitor name.

Judging-The judging will be handled in the same manner as the All-American Contest. Each national junior show class winner will automatically be nominated for Junior All-American if the entry fee is paid and the entry is received in order.

Plan Now To Picture Your Winners And Compete With The Best!

47th All-American Contest Entry Form

Please Check Appropriate Box:
☐ Open Contest ☐ Junior Contest

Class _____

Animal's Name (For Group Classes, names of animals) _____

_____

_____

_____

Registration Number(s) _____

Date of Birth _____

Sire's Name(s) _____

_____

Dam's Name(s) _____

_____

Breeder's Name _____

Address _____

Exhibitor's Name _____ Phone Number _____

Farm Name _____

Address _____

Complete 2001 Show Record: Persons nominating animals are responsible for listing all national, state and regional placings wherever shown. If placings from these shows are not listed here, the entry may be disqualified.

Entry Deadline - November 22, 2001 (Postmarked By)

Late Deadline - November 30, 2001 at DOUBLE FEE

All-American Contest, American Guernsey Association, P.O. Box 666, Reynoldsburg, OH 43068-0666.
Telephone (614)864-2409 • Fax (614) 864-5614

THE GUERNSEY GOLD FUTURITY

2004 National Futurity Rules and Entry Form

Eligibility: Patterned after the 2-year-old Guernsey futurities of years past, the Guernsey Gold Futurity is a challenge to select and nominate heifers that will develop into the best 3-year-old cows. This will be the 18th in a series of National Guernsey Gold 3-Year-Old Futurities. The 2004 entrants must be born between September 1, 2000, and August 31, 2001. The four payment deadlines are as follows: first payment, November 30, 2001; second payment, November 30, 2002; third payment, November 30, 2003; and fourth payment, September 30, 2004.

Futurity Location: 2-Year-Old at Madison, Wisconsin, in conjunction with World Dairy Expo; 3-Year-Old at the North American International Livestock Exposition, Louisville, Kentucky.

Entry Procedure: Anyone may enter a Guernsey heifer by submitting a completed entry form (see form below) along with the specified entry fee. The following year, these people will receive a notice for a second entry payment. This procedure will continue for the third and fourth payments. The animals for which four Futurity payments have been made and which have been appropriately entered at the national show where the Futurity will be eligible to be shown in the Futurity. When a female entered in the Futurity is sold, it is the responsibility of the owner to notify the National Guernsey Gold Futurity, c/o the American Guernsey Association (AGA) of the change in ownership and to inform the buyer that this animal has been entered in the Futurity. It is then the responsibility of the buyer to submit subsequent fees in accordance with the rules and closing dates. The postmark shall determine eligibility of meeting the closing date requirements.

Entry Fees: First payment $3; second payment $5; third payment $10; fourth payment $25. When the nomination fees and subsequent payments in connection with the Futurity are received at the AGA, they are committed to the purse for this event and no refunds will be made. The only exception is that, should any condition arise which prevents the showing of this Futurity, the right is reserved to cancel the event and pay to the persons owning the females eligible at the time of cancellation their prorated share of all monies accrued in the Futurity cancelled after deduction of the actual expenses incurred by AGA in the administration of it.

Purse: Premiums will consist of entry fees minus administrative expense. Awards will be presented for the first- and second-place animals; first-place junior exhibitor; first-place animal bred and owned by the exhibitor; highest 305-day actual DHIR or DHI milk record in the top 20 animals; highest 305-day actual DHIR or DHI butterfat record in the top 20 animals; highest 305-day actual DHIR or DHI protein record in the top 20 animals; highest placing individual sired by a bull proven through one of the four AGA-sponsored young sire groups and best udder.

Judge Selection: The official judge of the show where the Futurity is being held will also serve as the official for the Futurity.

The 2-Year-Old Futurity: All entries entered in the 2004 3-year-old Futurity in Louisville, Kentucky, are also eligible to participate in the 2003 Futurity in Madison, Wisconsin, as 2-year-old cows, providing the third payment is made by September 1, 2003, to the AGA.

The health requirements will be the same as the show with which the event is held. The AGA will not be liable for the safety of animals or exhibits, exhibitors or their employees against robbery or damage. All entrants agree to be amenable to all rules and regulations of the sponsoring fair and of the National Guernsey Gold Futurity, c/o the AGA.

The AGA board of directors is, at all times, the governing body of this Futurity. All matters pertaining to the showing of the Futurity are subject to the rules and regulations of the fair sponsoring this show.

Official 2004 3-Year-Old Futurity Entry Form

Name of Animal	Registration Number	Date Of Birth

Number of animals entered ____ @ $3 = $_____

Applicant's Name _____

Address _____

_____

Submit by November 30, 2001 to
NATIONAL GUERNSEY
GOLD FUTURITY
c/o Martha Turley
12564 U.S. Rt. 62, Orient, OH 43146

TOTAL ENCLOSED $ _____

Reminder: Second payment 2003 entries and third payment 2002 entries are due November 30, 2001. Notices for these animals will be sent from the AGA office.

We Believe In Guernseys!

These people are actively showing their confidence and faith in the Guernsey Breed by advertising in the *Guernsey Breeders' Journal*.

ARIZONA

Shamrock Farms, Co.
NORMAN P. McCLELLAND, OWNER
FRANK BOYCE, G.M.
16516 East Chandler Heights Rd.
Chandler, AZ 85249
Telephone (602) 988-1452

CALIFORNIA

BAY MEADOW FARMS
#61 on the 8/01 CPI list
Bay Meadow Lorry Bettye, EX-90
Arnold Kessler Ranch (209) 745-1222
Walt Kessler (209) 745-4244
rBST free herd

Guernseys 'n You 2002
SACRAMENTO CALIFORNIA
in 2002
For More Details Contact:
CALIFORNIA GCC
President, Bill Askew
Treasurer, Walt Kessler
Adm. Sec, Laurie Askew
P.O. Box 696, Hilmar, CA 95324
(209) 632-7539

NELLS GLOW GUERNSEYS
DENNIS AND JEANIE NELSON
19733 Geer Ave.
Hilmar, CA 95324
Home (209) 632-6237
Dairy (209) 668-4600
Fax (209) 664-9567
Visitors Welcome!

ILLINOIS

LAND OF LINCOLN
Illinois Guernsey Breeders Assn.
MARY MOHR, EXECUTIVE SECRETARY
Route 8, Box 70, Normal, IL 61761
Telephone (309) 452-4600

MYOWN GUERNSEYS
MYRON AND MARK ERDMAN
R. 1, Box 85, Chenoa, IL 61726 (815) 692-3090
Norman Beitz - Herdsman

INDIANA

GREEN RIDGE FARM
LEE M. RIGGS AND FAMILY
1161 Volkman Road, Evansville, Indiana 47711
Telephone (812) 867-5035

Lambrecht's Guernsey Farm
Jerry Lambrecht and Family
R.R. 18, Box 297
Bedford, IN 47421
(812) 279-2486
Email: sowman@tima.com

Lana's Place Guernseys
Mark and Gail Loveless
9847W 450N, Cromwell, IN 46732 ~ (219) 856-5614
Visitors Always Welcome

Visitors Welcome
Muffets Twin Acre Guernseys
JACOB AND EVELYN ROEDL
RFD 1, P.O. Box 274, Edgewood, IL 62426
Telephone (618) 238-4862

RIVERWOOD FARM
3829W - 800N, Wawaka, IN 46794
(219) 761-2852
FORREST AND JANET KEEFER

VALLEY SET FARM
REGISTERED GUERNSEYS
RONALD WENGER AND FAMILY
25386 CR 32 ~ Goshen, Indiana 46526
Telephone (219) 875-7366
Premier Breeder of National Guernsey Shows 12 Times

Home of Yellow Creek Caleb Reta, EX-93
3-01 365D 23,898M 1,060F 773P
YELLOW CREEK FARM
"Breeding Better Guernseys Since 1931"
TRUMAN WEAVER
25202 CR 36, Goshen, Indiana 46526
Telephone (219) 875-5664
Gold Star Breeder 21 times

IOWA

BEAVER CREEK FARM
"Where dairying is number one and Guernseys add to the fun"
DAVE, PAM, MATT, DAN & JAMES BOLIN
30707 180th Street, Clarksville, Iowa 50619-9628
Telephone (319) 278-4288

IDLE NEER FARM
MR. & MRS. DONALD SYWASSINK
Herdsman Steve Sywassink
15373 Highway 92, Letts, IA 52754
P. (319) 729-4921 ~ email: idleneer@hotmail.com

Jay Gees Guernseys
James and Gloria DeGroote
Barb, Clint, Darrell and Eric
27675 Upland Ave., Shell Rock, IA 50670-9665
(319) 885-4506

Knapp's Guernseys
Two-time Premier Breeder at World Dairy Expo
Three-time Highest Production Herd In Country
Home Of the "Andora, EX-95" Family
Randy & Wanda Knapp
Austin and Landen
22245 Pilot Grove Road
Epworth, IA 52045-9610 ~ (319) 876-3834
E-mail: knappguernseys@aol.com

Ludlow Acres
Chad Winke
316 Picnic Woods Dr.
Waukon, IA 52172
(319)568-4670
Ludlow Acres Sharp Jackie EX-90
#212 August 2001 High CPI List
Visit us on the web at
www.ludlowacres.com

OAK KNOB GUERNSEYS
Guernglow RR Muffin EX-90
#87 on August 2001 High CPI List
Eljo Perfecto Glory
#170 on August 2001 High CPI List
Craig and Gladie Church, Amy, Nate, Gabe, and Seth
3347 310th Ave., Cresco, IA 52136 ~ (319) 547-4871

MARYLAND

The Messix Family
Pemberton Farm
Bill, Donna, Megan and Bill IV
113 Pemberton Lane
Queen Anne, MD 21657
(Telephone 410-364-5715)

Mt. Ararat Farms
372 Mt. Ararat Farm Road
Gabrielle, Walter & Frank Buck
Port Deposit, MD 21904
(410) 378-4144

OCS Dairy
Oscar Clayton Smith & Family
3201A Fry Rd., Jefferson, MD 21755 ~ (301) 834-8539
Visitors Always Welcome

MASSACHUSETTS

Willow Grove Guernseys
The Kelley's
119 Morse Street
Foxboro, MA 02035
(508) 543-4292

MICHIGAN

Ridaho Farm
George, Nona, Rick, Dawn, Hope & Jacob Fyrciak
6945-7075 Owosso Rd., Fowlerville, MI 48836
Home (517) 223-3389 Barn (517) 223-9392

MINNESOTA

CROSS LEA GUERNSEYS
GENE CROSS AND FAMILY
Route 1, Sherburn, Minnesota 56171
Telephone (507) 695-2923

CROWN HILL FARM
SANFORD STAUPE FAMILY
Route 2, Box 98
Preston, Minnesota 55965
Telephone (507) 765-2217

EDGEWATER MEADOWS
"Leading The Way"
TOM LUEBKE
5385 Co Rd 123, Mayer, MN 55360
Telephone (952) 657-2149

OAK CREST FARM
"Kids, Cows & Corn"
1873 A Fifth Generation Farm 2000
HOWARD AND DENNIS TYRRELL
Rt 1, Box 238, Browerville, MN 56438
(320) 594-2808 or (320) 594-6205

MISSOURI

ARROW HEAD
G•U•E•R•N•S•E•Y•S
DAVE AND LINDA COCHARD
5855 Hwy. V, Union, MO 63084
Telephone (636) 583-8901

Howerton Dairy
Bobby and Mildred Howerton
Rt. 4, Box 261, Buffalo, Missouri 65622
(417) 345-8186

MARLEE GUERNSEYS
Kenlee & Sarah Calvin
10798 Lawrence 2095, Mt.Vernon, MO 65712
Telephone (417) 461-0326

NEBRASKA

Beauty View Farm
TOM KONECKY FAMILY
2075 Cty Rd K
Wahoo, Nebraska 68066
Telephone (402) 642-5563
3.5 miles west of Wahoo and H92

NEW HAMPSHIRE

Huckins Farm
Gordon & Martha Huckins
Catherine & Bruce Ells
52 Magoon Rd., New Hampton, NH 03256
(603) 968-9094 Fax (603) 968-2163

NEW YORK

Craig-Moor Farm
Craig Moor Smokeys Rosemary
1999 Jr. All-American 4-Year-Old
Windsong Pender Carlene
1999 Jr. Honorable Mention Sr. 3-Year-Old
Eric and Karen Craig
Joel and Joshua
Box 28 Depot St., North Bangor, NY 12966 ~ (518) 483-1996

Kas Knoll Farm
George, Kathy and Kaileen Craft
RD #2, Box 537A
Sharon Springs, NY 13459
(518) 284-2325

Littlefield Farms
Clarence & Sharon Littlefield
Cathy, Beth and Alison
19451 New York State Route 3
Watertown, NY 13601
Telephone (315) 788-1531

We invite you to watch our ads each issue and plan a trip to the great Northeast to buy cattle, drink Golden Guernsey milk and enjoy our hospitality!
New England and New York Guernsey Breeders Associations

RIPLEY FARM
"The Guernsey Family Operation"
THE ROLAND RIPLEY FAMILY
RFD 4, Cortland, New York 13045
Roland (315) 496-2281
Tom (315) 496-2113; Dan (315) 496-3220

Waite Guernsey Farm
Walter A. Waite, Owner
7610 Route 60 South
Cassadaga, NY 14718
(716) 595-2478

OHIO

THE JOHN RICHARDSON FAMILY
BALMORAL FARMS
Route 4, Box 57, Wapakoneta, OH 45895
Telephone (419) 657-6647

Land Of Living Farm
John and Bonnie Ayars and Sons
4381 Rosedale Road
Mechanicsburg, Ohio 43044
(614) 857-1273 Fax (614) 857-1229
Bulls For Sale

MARAL Guernseys
Vistors Welcome
Ralph & Martha Turley
12564 U.S. Rt. 62, Orient, Ohio 43146
(740) 869-4422

The next time you are looking for top Guernseys, be sure to look for the Bigger, Better, Buckeye-Bred Brand!
Ohio Guernsey Breeders' Assn.
Martha Turley, Executive Secretary
12564 U.S. Rt. 62, Orient, Ohio 43146
Telephone (740) 869-4422

Spring Walk Farm
William and Kurt Wachtel
Big Prairie, Ohio 44611
William (330)378-2273 ~ Kurt (330)378-4302
Fax (330) 378-2913
Bred heifers and show calves for sale.
Contact us for more details.

Whispering Pines Farms
D.F. AND W.B. HAYES
3703 Gibson Lane, New Concord, OH 43762
Telephone (740) 826-7386 or (740) 432-2281

OKLAHOMA

Chupps Guernsey Farm
Dale & Stanley Chupp
Rt. 1, Box 239-1, Inola, OK 74036 ~ (918) 543-6652
Farm is 25 miles east of Tulsa.

Lily Lane Farm
ERNIE BEROUSEK & Melinda Rushing
P.O. Box 851707, Yukon, Oklahoma 73085
Telephone (405) 324-5762

OKLAHOMA GBA
P.O. Box 850360, Yukon, OK 73085
Telephone (405) 324-5762

OREGON

A Commercially Competitive Guernsey Herd
ABIQUA ACRES
MANN'S GUERNSEY DAIRY
ALAN AND BARBARA MANN & FAMILY
17287 Abiqua Road NE, Silverton, OR 97381
Telephone (503) 873-4830

Spencers Guernseys
Seth Spencer & Family
42672 Green Mountain Drive
Lebanon, OR 97355 ~ (541) 258-5327
Email: Spencers@teleport.com

Wilsonview Dairy, Inc.
ERNEST, BILL & DON JOSI
2470 Olsen Road, N. Tillamook, OR 97141
Telephone (503) 842-2775

PENNSYLVANIA

PENNSYLVANIA GBA
Jim Trotter
222 Martin School Rd.
Enon Valley, Pennsylvania 16120
Phone (724) 667-0834

SNIDER HOMESTEAD FARM
Sniders Opp Georgie, EX-93
Grand Champion,
1999 NGS & NJS - Harrisburg & Madison
Brad and Berneta Gable and Family
Rt. 1, Box 218, New Enterprise, PA 16664
Telephone (814) 766-2572

SOUTH DAKOTA

COTEAU HILLS
AMPI Milk Quality Award Winner 5 years in a row.
18050 484 Ave.
South Shore, South Dakota 57263-5901
(605) 756-4124
TIMOTHY LINDGREN

SOUTH CAROLINA

MARFRED FARM
Route 1
Saluda, SC 29138
Fred T. Mills (864) 445-8353
Steve A. Mills (864) 445-2574
Barn (864) 445-9466
Bulls Available

Sunny Day Farm
Herbert, Betty & Henry D. Lutz
1031 Dublin Rd., Chester, S.C. 29706
(803) 385-6929 or 385-3103
hlutz@infoave.net

TEXAS

Lavon Farms
3721 Jupiter Rd.
Plano, Texas 75074
Telephone (972) 423-8080

VIRGINIA

Bergey's Dairy Farm
Leonard E. Bergey
"A Tradition of Quality Milk Products Since 1933"
2221 Mt. Pleasant Rd. Office (757) 482-4711
Chesapeake, VA 23322 Home (757) 482-1740

Blackwater Valley Farm
Cline and Mary Lee Brubaker
6440 Callaway Rd.
Rocky Mount, Virginia 24151
(540) 483-2071

WISCONSIN

Flambeau Manor
Gary van Doorn & Family
N5512 Flambeau Rd.
Tony, WI 54563

FOUR Winds
Four Winds Farm
Clark & Joy Vilter
N56 W30020 Highway K
Hartland, WI 53029
(262) 367-2803

JENS-GOLD FARMS
JCT US 8 & Co E
DALE & TERESSA JENSEN
LYLE & LIZ JENSEN
KIRSTEN KLUGOW
NEIL & JANICE JENSEN
1308 80th Street, Amery, WI 54001
(715) 268-8711 or (715) 268-6368

O'MALLEY FARMS
Eileen & Marty O'Malley and Family
N3842 Gay Drive, Gilman, WI 54433
(715) 447-8535

Terphill Farm
Terphill Dulsty Amanda
All-American Senior 2-Year-Old
Richard Terpstra
14304 St Hwy 27, Sparta, WI 54656 ~ (608) 269-4921

Vicland Farms
628 Hwy W
Reedsville, WI 54230
(920) 772-4235
www.collees@cs.com
VIC, CHRIS & COLLEEN VOIGT
Your source of supply for Guernsey promotion items (i.e.) pens, glasses, ornaments, etc
Call or write today

Sending Two Of Our Best To The International Guernsey Classic Sale

Selling: **Rollandia Cameron Dacia Diva**
Born: 6/23/00
Due: 6/9/02 to Rolling Prairie K Dirty Deed
"Diva" stood 5th in her class at the Minnesota State Fair.

Great-Granddam: **Dendel Orchards MC Dacia, EX-90**
7-04 365D 20,000M 4.8% 955F 3.4% 685P
Lifetime: 158,920M 4.7% 7,420F 3.6% 5,676P
"Dacia" was purchased in 1983 at the Kentucky Spring Sale. Now we're offering you an opportunity to purchase her great-granddaughter.

Selling: **Rollandia Encore Chipmunk**
Due: 10/11/01 to Rollandia Saber Ginger Guy

Granddam: **Patricians Gail Chiclet, VG-81**
Lifetime: 126,620M 4.2% 5,338F 3.4% 4,299P

Rollandia Guernseys
Harry & Margaret Swyers and Family
995 85th Avenue, Amery, Wisconsin 54001
Phone: (715) 268-2405

YOUNG SIRE GROUPS

DAIRYBELT GUERNSEY SIRES

UNITED GUERNSEY GENETICS
"Proving Young Sires Worldwide"
P.O. Box 666, 7614 Slate Ridge Blvd.,
Reynoldsburg, OH 43068 (614) 864-2409

SEMEX USA
The Power Of Balanced Breeding
2866 Agriculture Dr., Madison, WI 53718
Ph (608) 223-9435 ~ Fax (608) 223-9492
www.semexusa.com ~ info@semexusa.com

The Picture People.

Kathy DeBruin	New Glarus, WI	608-527-2912
Craig Johnson	Seymour, IN	812-524-9263
Judy Black	Tyrone, PA	814-684-3907
Eileen DeBruin	Bristol, WI	262-857-9876
Cybil Fisher	Green Bay, WI	920-465-3880

Agri-Graphics, ltd.
109 5th Ave. New Glarus, WI 53574
Phone: 608-527-5663 Fax: 608-527-5676

Contact the Guernsey Breeders' Journal for all your advertising needs!

614/575-4620

TRADITION

The tradition of excellence in the Guernsey breed has been maintained throughout the years by dedicated people. A dream was established by a few foresighted breeders to develop a profitable cow that produced well and looked good. The tradition of continually researching and developing new advancements and technologies was established to enhance and maintain this dream. A Foundation was started to find these endeavors. Founded on these dreams and traditional values, the Guernsey Foundation has already brought success and new working knowledge to the Guernsey breed.

The legacy of this tradition is yours . . .
don't let these dreams die

The Guernsey Foundation

For more information, contact a Foundation officer.

Myron Erdman, Chairman, RR 1, Box 85, Chenoa, IL 61726; (815) 692-3090
Dr. Ernest Berousek, P.O. Box 851707, Yukon, OK 73085; (405) 324-5762
Daniel Brubaker, 150 W. Mosby Rd., Harrisonburg, VA 22801; (703) 434-4384
Clark Vilter, N56 W300020 Hwy K, Hartland, WI; (262) 367-2803
Seth Johnson, 7614 Slate Ridge Blvd., Reynoldsburg, OH 43068; (614) 864-2409

7614 Slate Ridge Blvd., P.O. Box 666, Reynoldsburg, Ohio 43068
Phone (614) 864-2409 Fax (614) 864-5614

Top Ten Active A.I. Sires

Continued from page 4

Admiral Magic and out of an EX-90 Fayette with a top record of 3-02 365D 2X 27,610M 4.5% 1,263F 3.2% 885P. The next dam is a VG-88 Volcano with four records over 20,600M. Faro-ET and Fortress-ET were bred by Jack Krull of Bonduel, Wisconsin. Faro-ET is available through Select Sire Power. Fortress-ET is distributed through Genex/CRI.

8. Myrtledales Magic Hot Shot-ET

Hot Shot-ET is the product of mating the number one PTI bull, Nells Glow Admiral Magic, to the top ranking CPI cow, Myrtledales Able Hope. Hope was scored EX-90 and completed a top record of 4-05 365D 2X 23,130M 4.9% 1,133F 3.6% 827P. She made over 155,000M lifetime with a 5.0% fat average. She made such an influence on the herd and the breed that she was buried on the farm in Newberry, South Carolina. The next dam is an EX-90 Choice with records over 21,000M. Myrtledales Smokey Hornet-ET is also a member of this maternal family. HotShot-ET was bred by Perry Hamm and semen is available from Genex/CRI.

9. Trotacre Mercury Lorry-ET

Lorry-ET added a large number of second crop daughters to bring his total to 143 with 90% reliability. He is an Oaklands Mercury son out of Trotacre Fayette Loretta, an EX-92 cow with over 35,000M. The next dam is a VG-86 Telestar. Lorry-Et has been adding strength to the breed as he ranks first among active sires for Strength and Body Depth and second for Thurl Width. He has had many sons sampled in A.I. programs throughout the world. Lorry-ET was bred by James Trotter of Enon Valley, Pennsylvania and is distributed through Accelerated Genetics.

10. Marodore Jimco Raptor-ET

Raptor is a maternal brother to the #4 active AI sire, Ronald-ET. He is the only active son of Jimco Pansys Patrick. His dam is an EX-91 Pender with a top record of 2-05 305D 2X 23,460M 3.8% 894F 3.1% 734P and two additional records over 20,000M. She was first Four-Year-Old in the Junior show at Louisville in 1995. The next dam is an EX-90 NP King with a top record of 5-00 305D 2X 25,100M 4.0% 1,011F 3.3% 840P. The next four dams are all Very Good or Excellent, the closest three with over 18,000M. Raptor-ET was bred by Marodore Farm of Baltimore, Ohio and semen is available through Select Sires.

Index To Advertisers

Abiqua Acres 28
Agri-Graphics 29
Arrow Head Guernseys 13, 27
Balmoral Farms 27
Bay Meadows Farms 26
Beauty View Farm 27
Beaver Creek Farm 26
Bergey's Dairy Farm 28
Blackwater Valley Farm 28
California Guernsey Cattle Club 26
Chupps Guernsey Farm 12, 28
Coteau Hills 28
Craig-Moor Farm 27
Cross Lea Guernseys 27
Crown Hill Farm 27
Dairybelt Guernsey Sires 2, 29
Edgewater Meadows 27
Fight Bac 15
Flambeau Manor 28
Four Winds 11, 28
Genex/CRI 7
Green Ridge Farm 26
Howerton Dairy 27
Huckins Farm 27
Idle Gold Guernseys 9
Idle Neer Farm 26
Illinois GBA 26
Jay Gees Guernseys 26
Jens-Gold Farms 9, 28
Kas Knoll Farm 27
Knapp's Guernseys 16, 26
Lambrecht's Guernsey Farm 26
Lana's Place Guernseys 26
Land of Living Farm 27
Lavon Farms 28
Leuder, Walter 12
Lily Lane Farm 28
Littlefield Farms 27
Ludlow Acres 26
Maral Guernseys 27
Marfred Farm 28
Marlee Guernseys 27
Mt. Ararat 26
Muffets Twin Acre Guernseys 26
Myown Guernseys 26
Nells Glow Guernseys 26
New York GBA 27
O'Malley Farms 28
Oak Crest Farm 27
Oak Nob Guernseys 26
OCS Dairy 27
Ohio GBA 27
Oklahoma GBA 28
Orisio, Raymond Jr. 12
Pemberton Farm 26
Pennsylvania GBA 28
Ridaho Farm 27
Ripley Farm 27
Riverwood Farm 26
Rollandia Guernseys 29
Select Sires .....
Semex 22, 29
Shamrock Farms, Co. 26
Snider Homestead Farm 28
South Lane Farm 17
Spencers Guernseys 28
Spring Walk Farm 28
Sunny Day Farm 28
Terphill Farm 28
The Guernsey Foundation 29
United Guernsey Genetics 3, 29
Valley Set Farm 26
Vicland Farms 28
Waite Guernsey Farm 27
Whispering Pine Farms 28
Willow Grove Guernseys 27
Wilsonview Dairy, Inc. 28
Yellow Creek Farm 26

2001 CALENDAR

DEADLINES

November 9 - Final advertising deadline for the December 2001 issue of the *Guernsey Breeders' Journal* which will feature a 2002 Guernsey calendar and a full color discount on ads.

MEETINGS

JUNE 20-24, 2002 - AGA National Convention, Sacramento, CA

SALES

OCTOBER 3, 2001 - International Guernsey Classic Sale, Madison, WI

SHOWS

SEPTEMBER 26, 2001 - NGS-Harrisburg, PA

OCTOBER 3, 2001 - NGS-Madison, WI

NOVEMBER 3, 2001 - NJS-Louisville, KY

NOVEMBER 4, 2001 - NGS-Louisville, KY, Heifer Show

NOVEMBER 5, 2001 - NGS-Louisville, KY, National Guernsey Gold Futurity & Cow Show

Looking For Work

I'm interested in a milking or herdsman position, or the possibility of leasing a dairy. Please call me.

Ivan Ray Yoder • Phone: (478) 472-8689

207 Rock Dam Rd., Montezuma, GA 31063

The Guernsey Breeders' Journal will be sponsoring a 2002 Guernsey calendar. If you would like to purchase a month on the calendar, please call the Journal at (614) 575-4620.

Thank You...

to all who supported the 2001 National Guernsey Youth Fun Auction which added $6,795 to the National Guernsey Youth Fund!

Donors

Bonnie and John Ayars
Dave and Brenda Medick
Earl Wachholz
Russ and Donna Wirt
Littlefield Farms
NY State
- In memory of Henry Venier
Marfred Farm - Steve, Johnna and Austin Mills
New Generation Farm
- Julia and Brent Waddell
McElmurray Guernseys
- Marge McElmurray
George Fyrciak Family
PA Guernsey Breeders
Gene and Ione Cross
JoAnn Chason
Ripley Farm
R-Way Farm
- Reed and Janet Bates
Don and Teri Nelson
Cenex
Dave and Linda Cochard
Kentucky Guernsey Breeders
Bobbie Klaustermeier
Helen Heitke
Bart and June Heitke
Don and Dorothy Peterson
Ed Wright
Clark and Joy Vilter
Patty McMurray
Scott and Elsie Wolff
California Guernseys
Park Inn
University of Minnesota
Oren Flohrs
Mall of America
John Deere
Bill and Susie Schnebly
Nels Pierson Jr.
Dennis and Cheryl Tyrrell
Case IH
Gehl
Ford
J-Star
Knight
World Dairy Expo
South Africa Guernsey Association
Genex/CRI
Minnesota Guernsey Association
Canadian Guernsey Association

Buyers

Dave Cochard
Seth Spencer
Bill Blue
Arlene DeForest
Morey Miller
Ray Lindsay
Julia Waddell
Pam Arnold
Donna Anderson
Bill Luff
Oren Flohrs
Troy Hill
Florence Schmitt
Jacob Roedl
Bev Wachtel
Seth Johnson
Judy Whalen
Dave Medick
Clark Vilter
Maria Chupp
Donald Sywassink
Janet Bates
Gene Cross
Berneta Gable
Natalie Gilbert
Ralph Turley
Linda Branstetter
Tom Helendrung
Amber Branstetter
DeAnna Davidson
Peter Coon
John Mozier
Richard Schomburg
Ernie Berousek
Patty McMurray
Amy te Plate
Jessica Eilers
Dorothy Peterson
Rachel Moss
John Arnold
Sean Hughes
Brian Honebrink
Cline Brubaker
Eileen O'Malley
Jakin Tyrrell
Roy Grewe
Troy Hill
OCS Dairy
Carl and Irene Bosch
Steven Sievert
Deb Lakey
Bonnie Blue
Brad Goodman
Bill Wachtel
Mic Skaar
David Erbe
Michael Smith

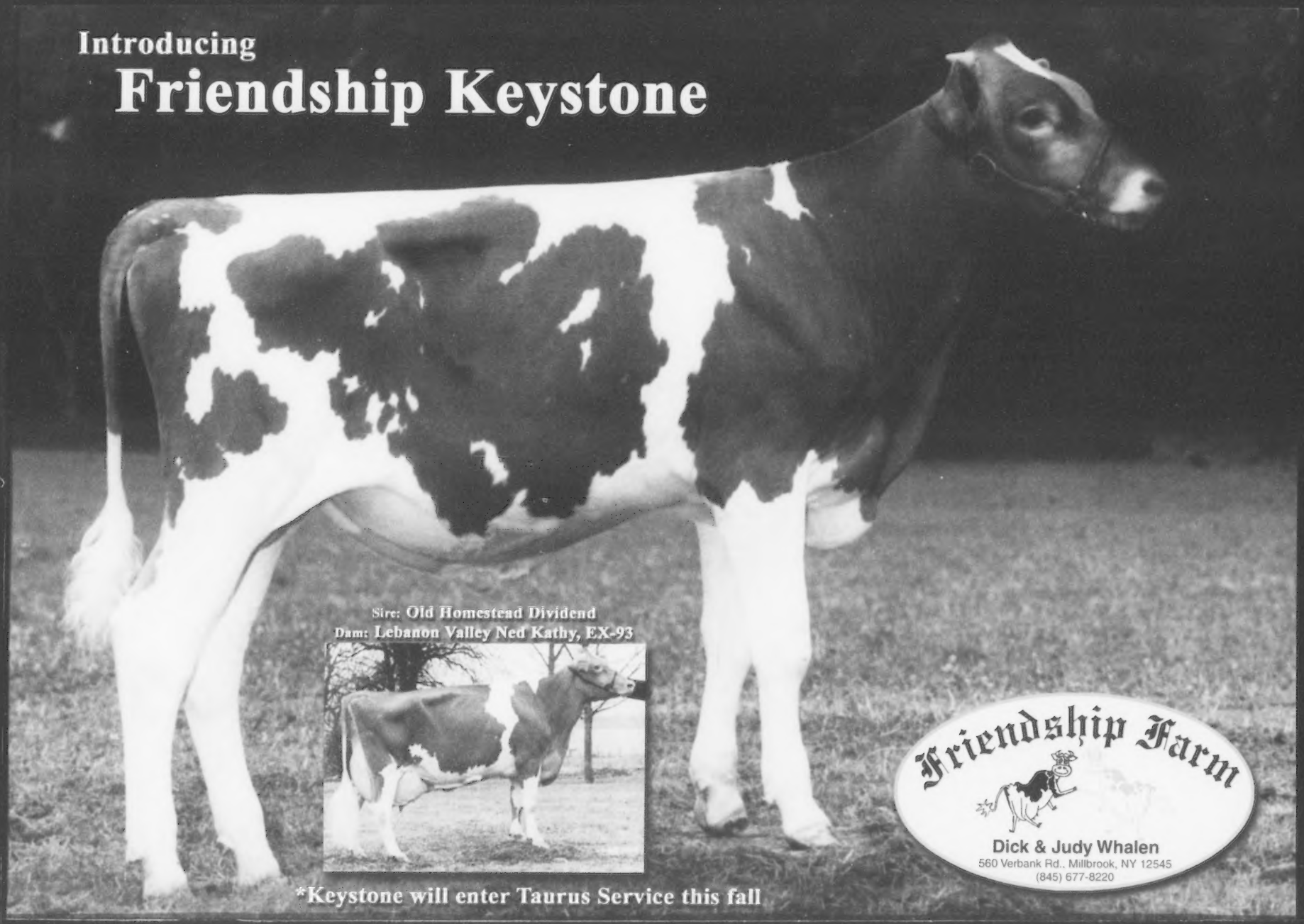
Introducing
Friendship Keystone
Sire: Old Homestead Dividend
Dam: Lebanon Valley Ned Kathy, EX-93
*Keystone will enter Taurus Service this fall
Friendship Farm
Dick & Judy Whalen
560 Verbank Rd., Millbrook, NY 12545
(845) 677-8220